



# COUNTY OF WELLINGTON

## COMMITTEE REPORT

HS-23-02

**To:** Chair and Members of the Social Services Committee  
**From:** Mark Poste, Director of Housing  
**Date:** Wednesday, March 08, 2023  
**Subject:** Pictures of Community Housing Properties in Development

### Background:

At the January 11, 2023, Social Services Committee meeting, staff were asked to share pictures of community housing properties currently in development that have been referenced in discussions at Committee. Staff will look for opportunities in the late spring/early fall of 2023 to facilitate tours of these sites for interested Committee and Council members.

### 65 Delhi Transitional Housing – 28 Transitional Housing Units with Supports

Address: 65 Delhi St. Guelph, Ontario





# 65 Delhi Street - Guelph

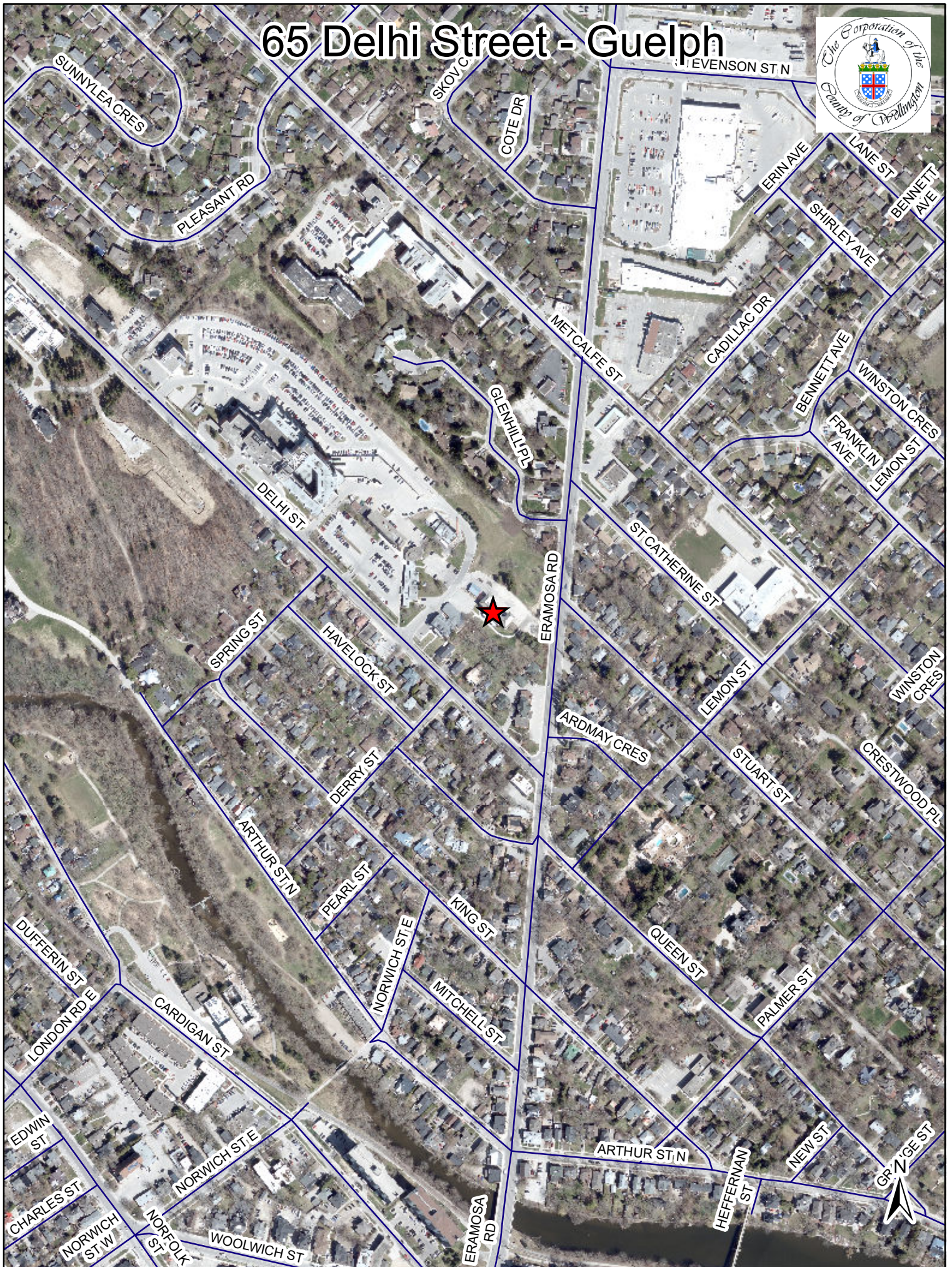



## Grace Gardens Supportive Housing – 32 Adult Permanent Supportive Housing Units

Address: 721 Woolwich St. Guelph, Ontario





# 721 Woolwich Street - Guelph

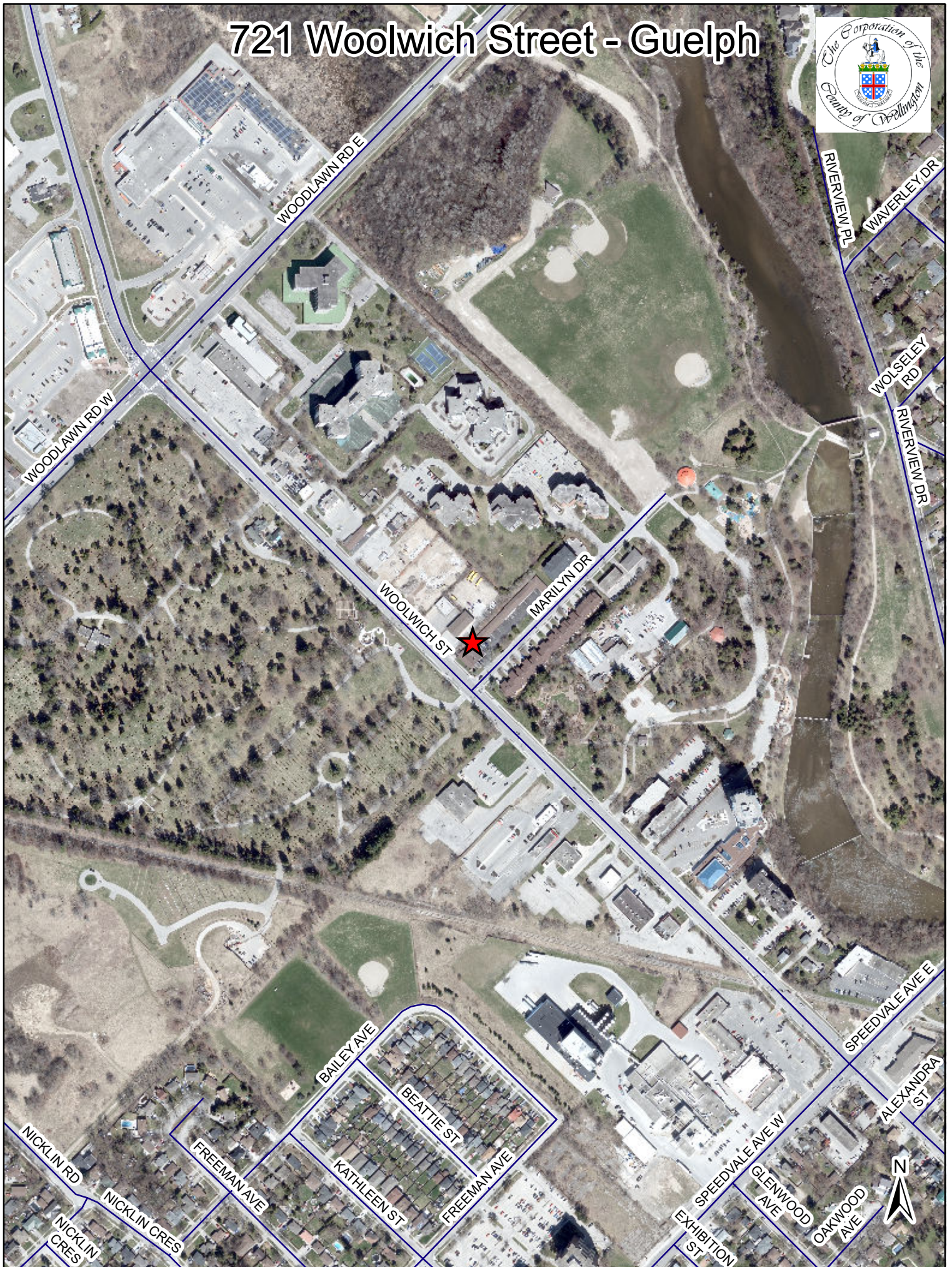



## Bellevue Youth Supportive Housing – 8 Youth Permanent Supportive Housing Units

Address: 51 Bellevue St. Guelph, Ontario





# 51 Bellevue Street - Guelph





## St. Josephs Silver Maples Project – 65 Affordable Seniors Units – 50 Market Rent Units

Address: 395 Edinburgh Rd. Guelph, Ontario

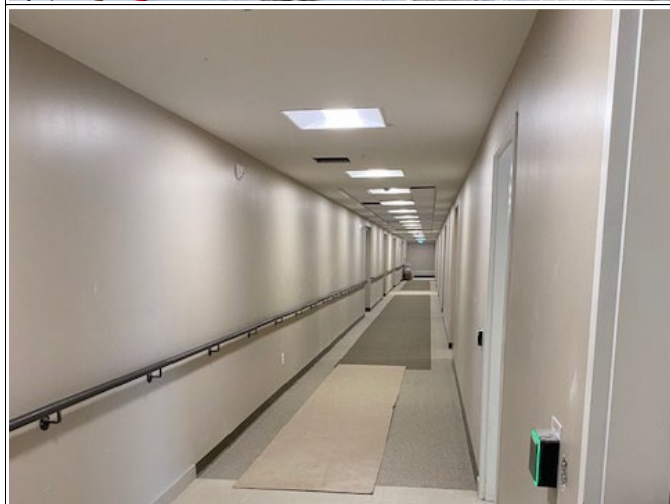
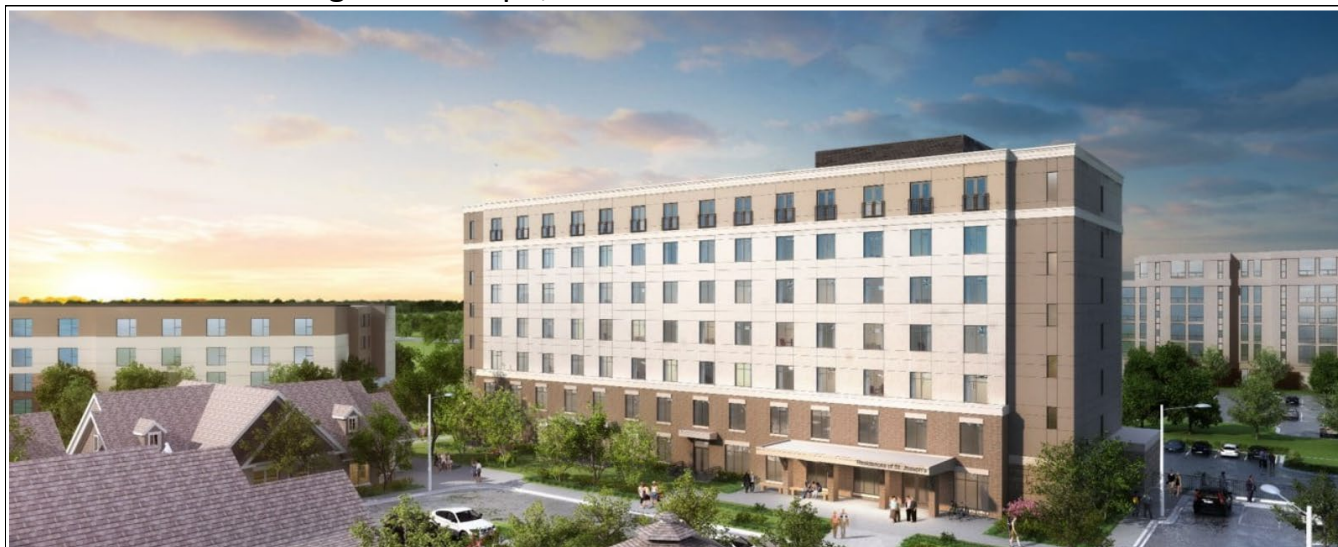



# 395 Edinburgh Road - Guelph

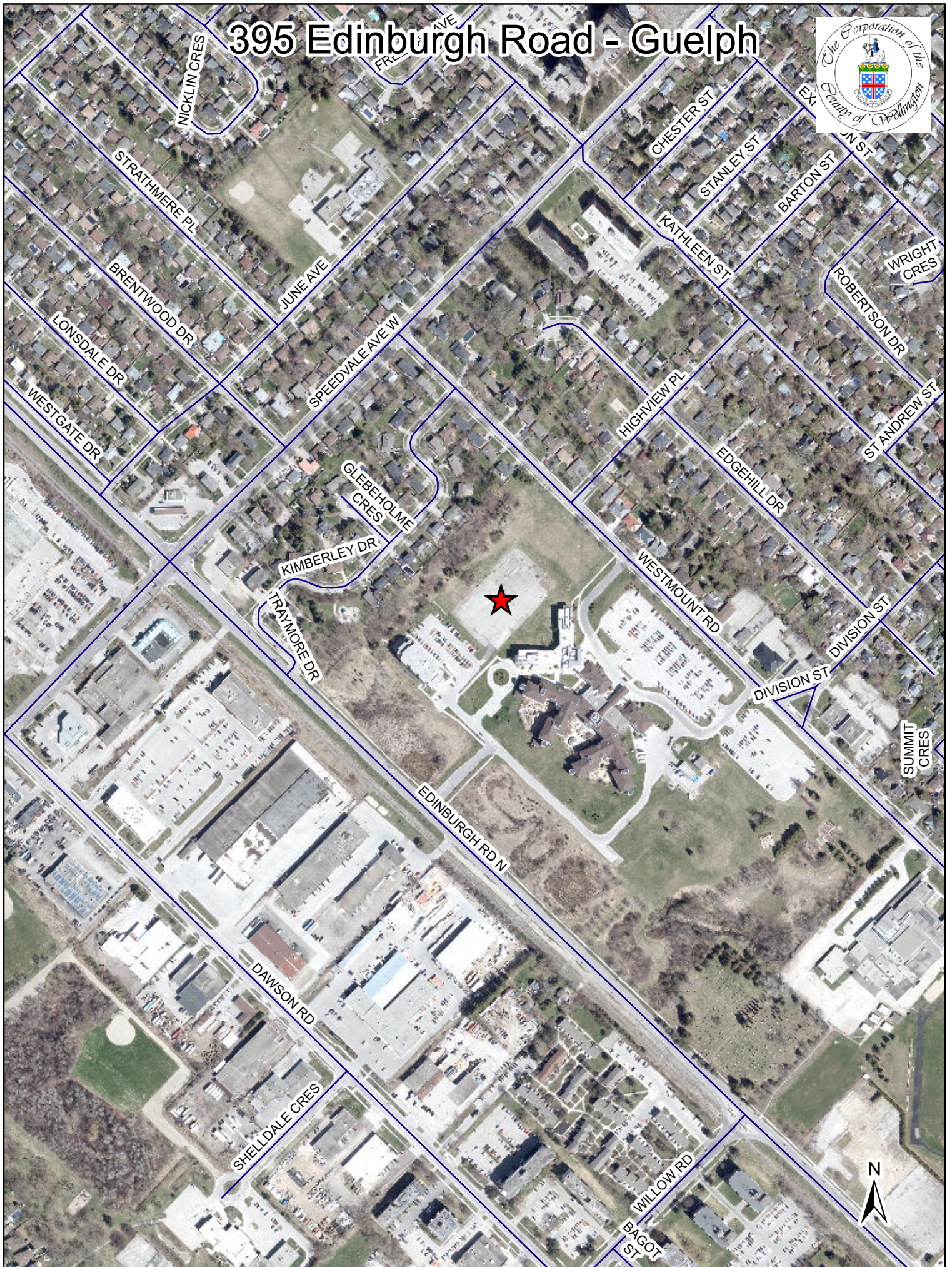



**Kindle Communities Supportive Housing: 32 Adult Permanent Supportive Housing Units**

Address: 10 Shelldale Cres. Guelph, Ontario





# 10 Sheldale Crescent - Guelph

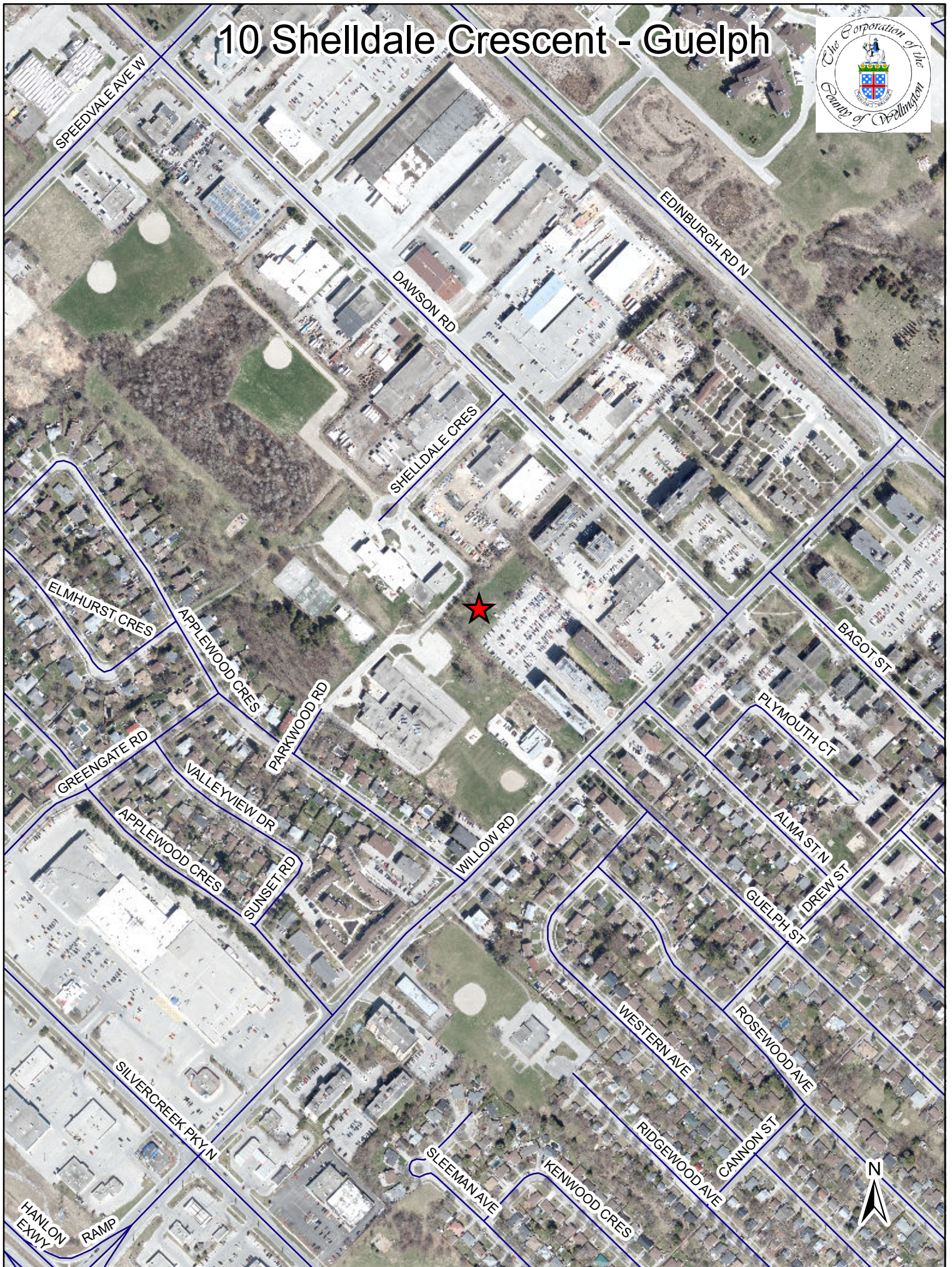



**Recommendation:**

That, the report, Pictures of Community Housing Properties in Development, be received for information.

Respectfully submitted,

A handwritten signature in cursive script, appearing to read "Mark Poste".

Mark Poste

Director of Housing