

Town of Erin

Erin Wastewater System Overview

County of Wellington Roads Committee

Nick Colucci, P.Eng.
Director of Infrastructure and
Engineering Services



www.erin.ca

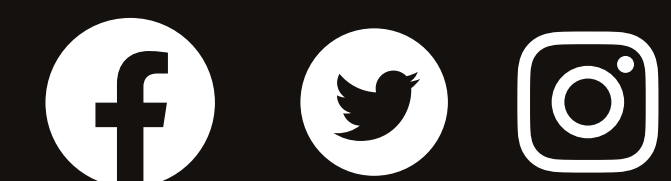

Erin Wastewater System Plan Overview



Hillsburgh Gravity Sewer

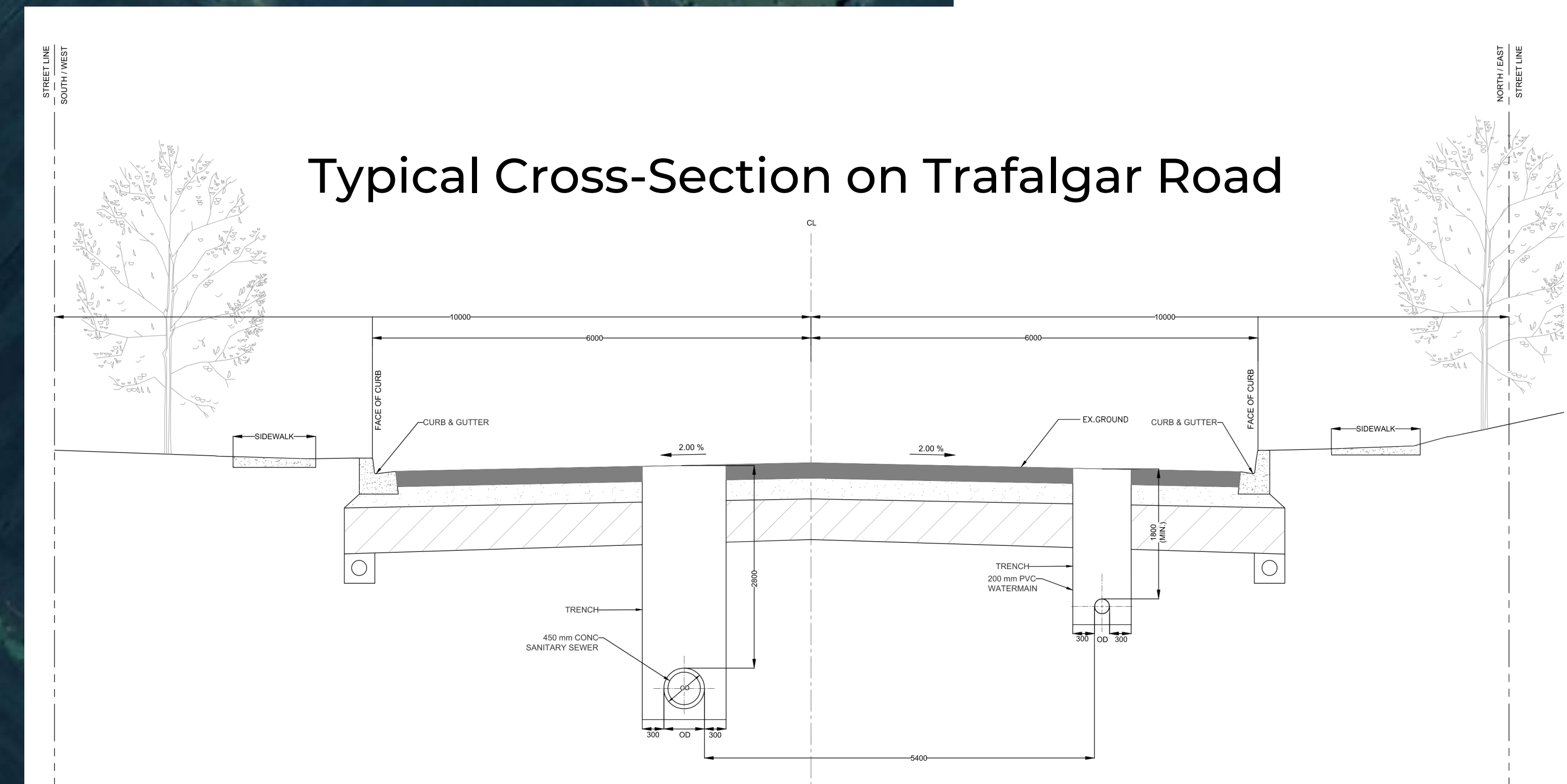
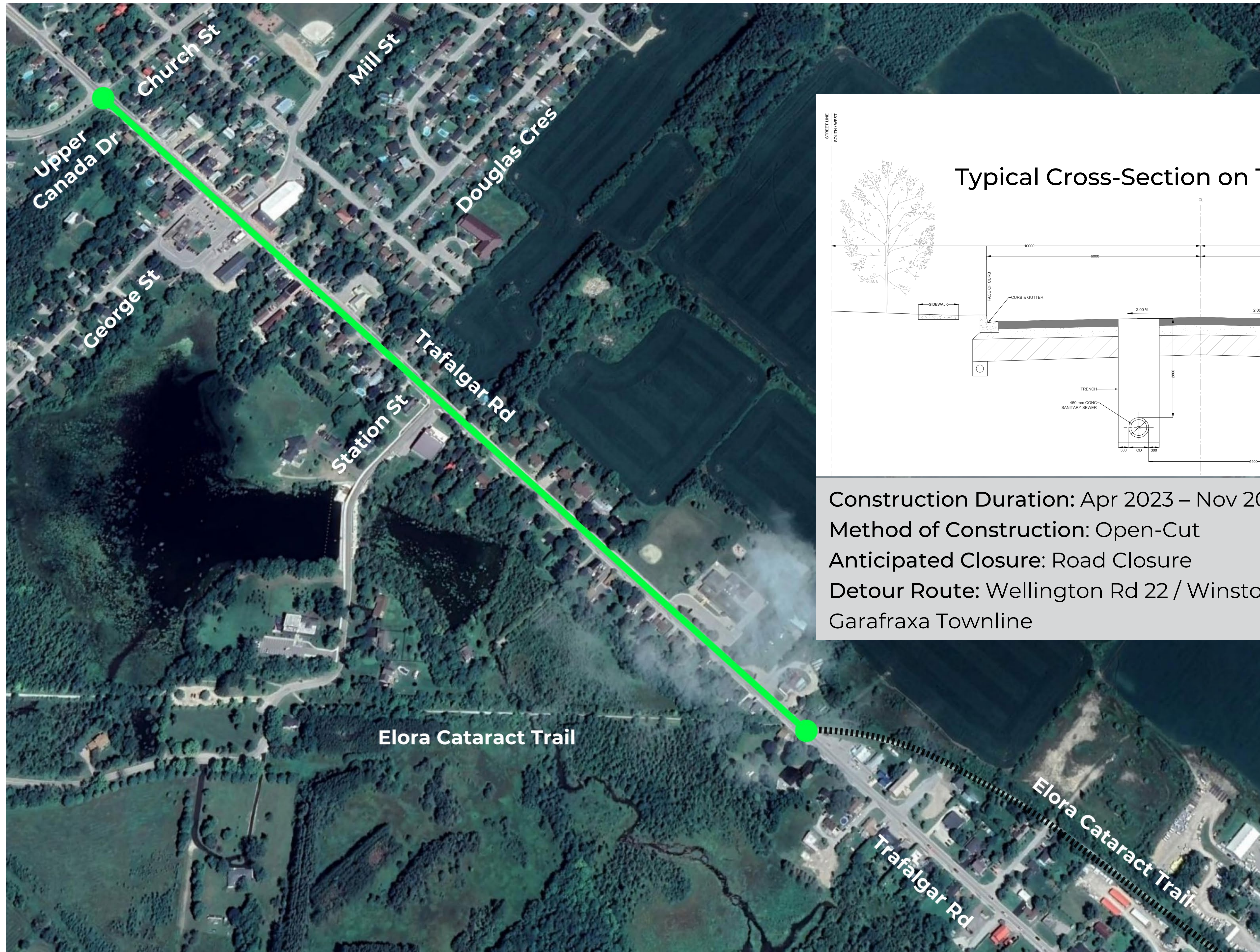

Construction Duration: Apr 2023 – Nov 2023

Method of Construction: Open-Cut

Anticipated Closure: Road Closure

Detour Route: Wellington Rd 22 / Winston Churchill Blvd / Erin Garafraxa Townline

Erin Village Gravity Sewer

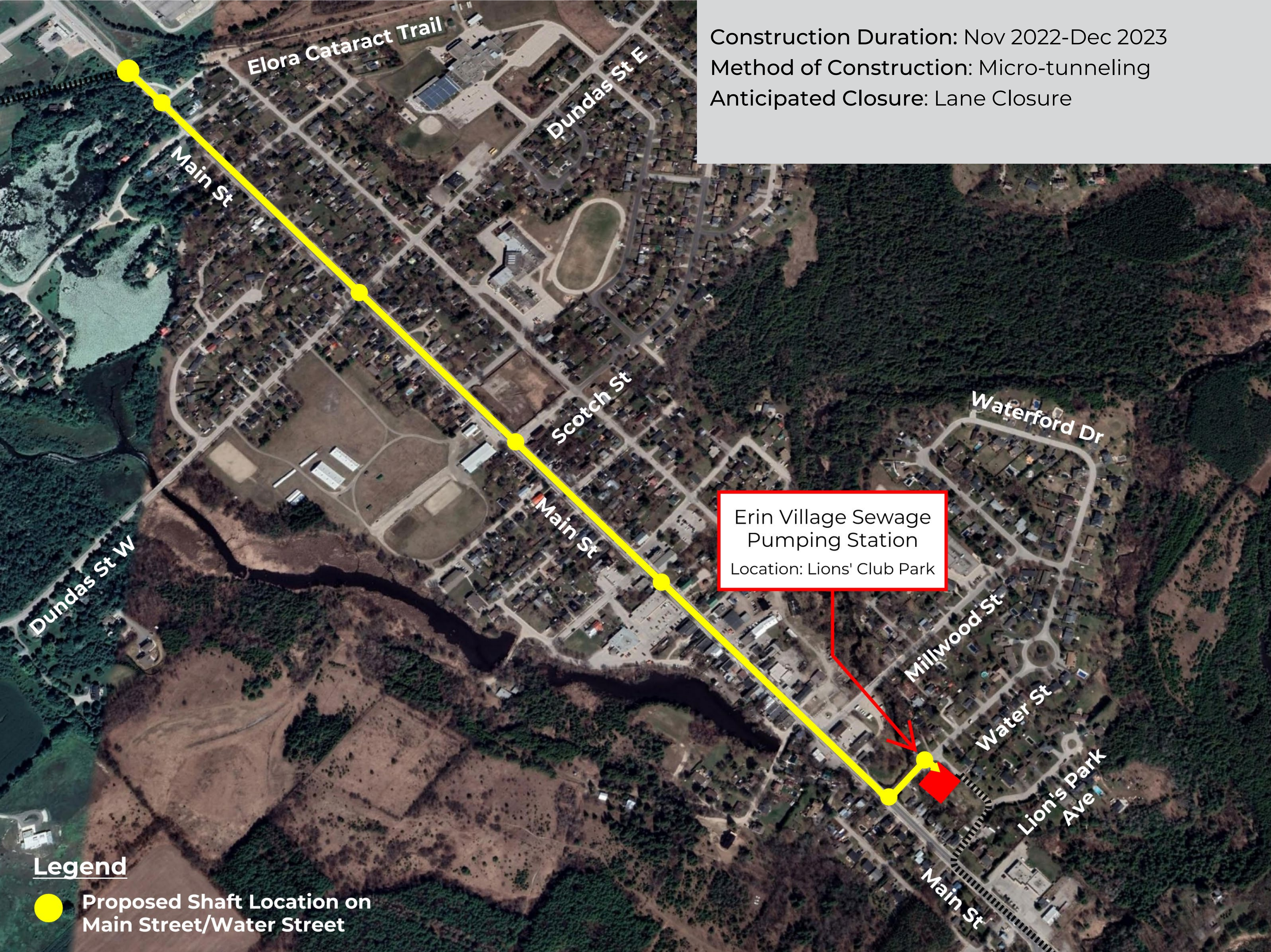

Trenchless Pipe Installation

Micro-tunneling Method

- Micro-tunneling is a trenchless tunnel construction method that is widely used for the installation of sewer, water and gas pipelines, and telecommunications cables.
- Micro-tunnel boring machines use laser-guided remote control and therefore best suited for pipelines that require precise grades, such as gravity sewers.
- Micro-tunneling involves constructing shafts and tunneling from shaft to shaft. The shafts are constructed without open excavation.
- In comparison to the traditional open-cut pipe installation method, micro-tunneling is less disruptive in nature and has a lower carbon footprint.

Want to see more? Check out our short video on how micro-tunneling shafts are constructed.



Main St./Wellington Rd 52 Twin Forcemains - from SPS to WRRRF

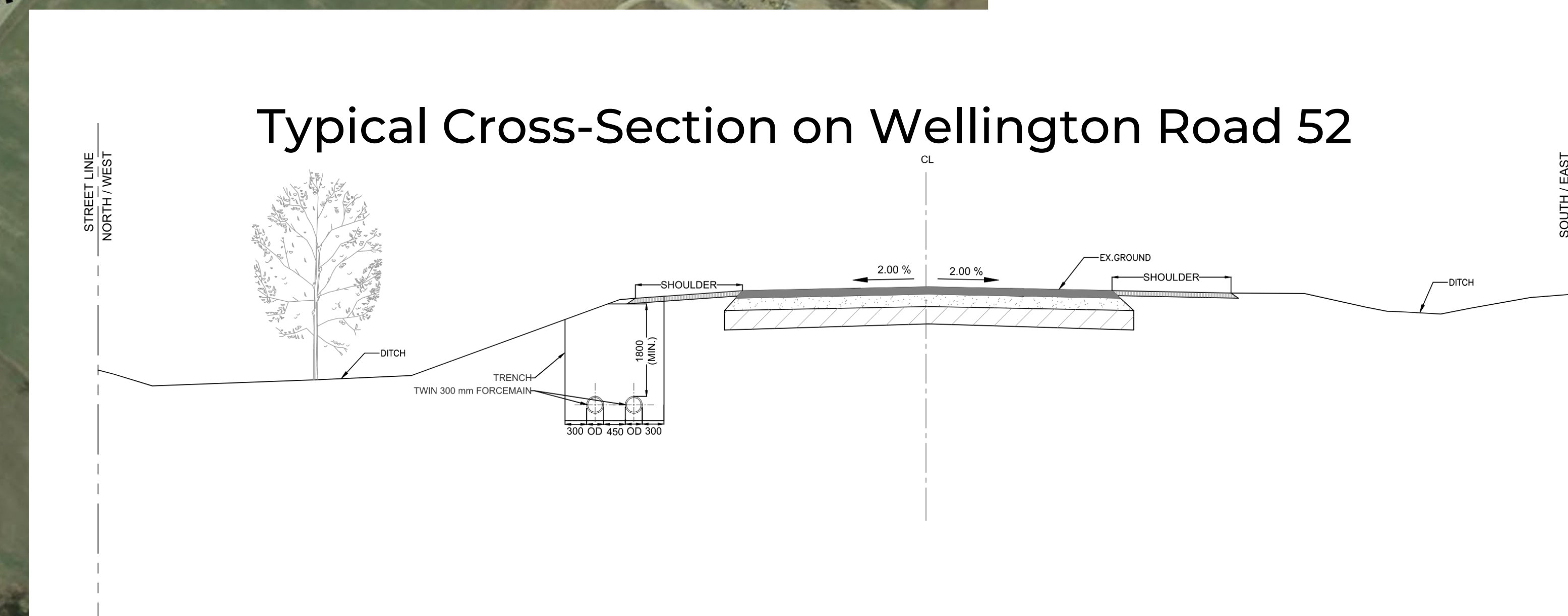
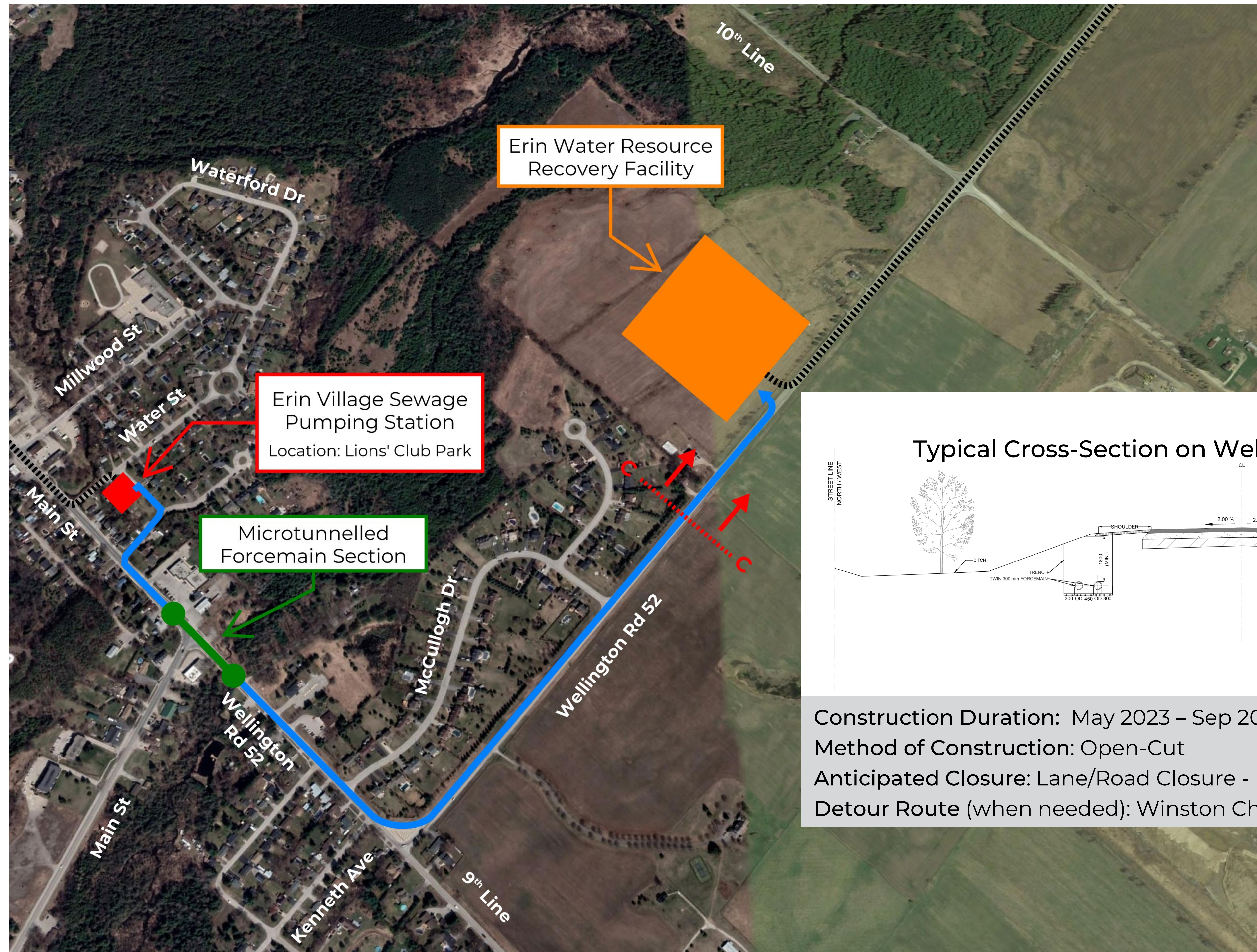

Construction Duration: May 2023 – Sep 2023

Method of Construction: Open-Cut

Anticipated Closure: Lane/Road Closure - Main St. / Wellington Rd 52

Detour Route (when needed): Winston Churchill / Wellington Rd 124

Erin Water Resource Recovery Facility



Location: 9670 Wellington Road 52



Date: November 04, 2022

Wellington Rd 52/Winston Churchill Effluent Sewer - WRRF to Outfall

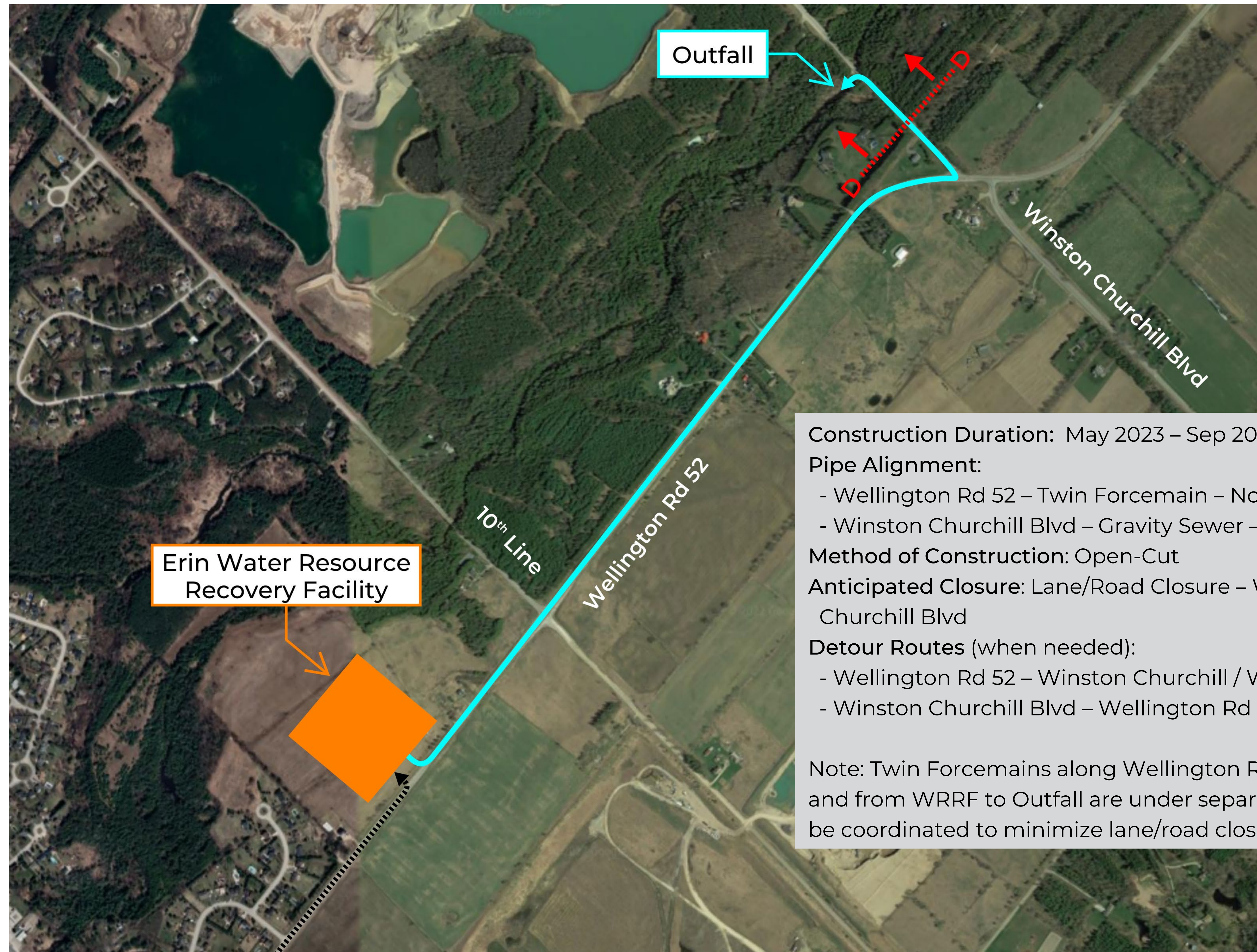

Construction Duration: May 2023 – Sep 2023

Pipe Alignment:

- Wellington Rd 52 – Twin Forcemain – North Edge of Asphalt
- Winston Churchill Blvd – Gravity Sewer – West Edge of Asphalt

Method of Construction: Open-Cut

Anticipated Closure: Lane/Road Closure – Wellington Rd 52 / Winston Churchill Blvd

Detour Routes (when needed):

- Wellington Rd 52 – Winston Churchill / Wellington Rd 124
- Winston Churchill Blvd – Wellington Rd 52 / 124

Note: Twin Forcemains along Wellington Rd 52 from SPS to WRRF and from WRRF to Outfall are under separate contracts but work will be coordinated to minimize lane/road closures in 2023.

Thank you!

www.erin.ca

