

ARCHITECTURAL DRAWINGS

- AD.1

COVER PAGE & DWG'S LIST
- A1.1

EXISTING SITE PLAN
- A1.2

PROPOSED SITE PLAN
- A1.3

SITE PLAN DETAILS - ACCESS ROAD
- A1.4

SITE PLAN DETAILS - INDIGENOUS GARDEN
- A1.5

SITE PLAN - BARN Paddock PLAYGROUND AREA

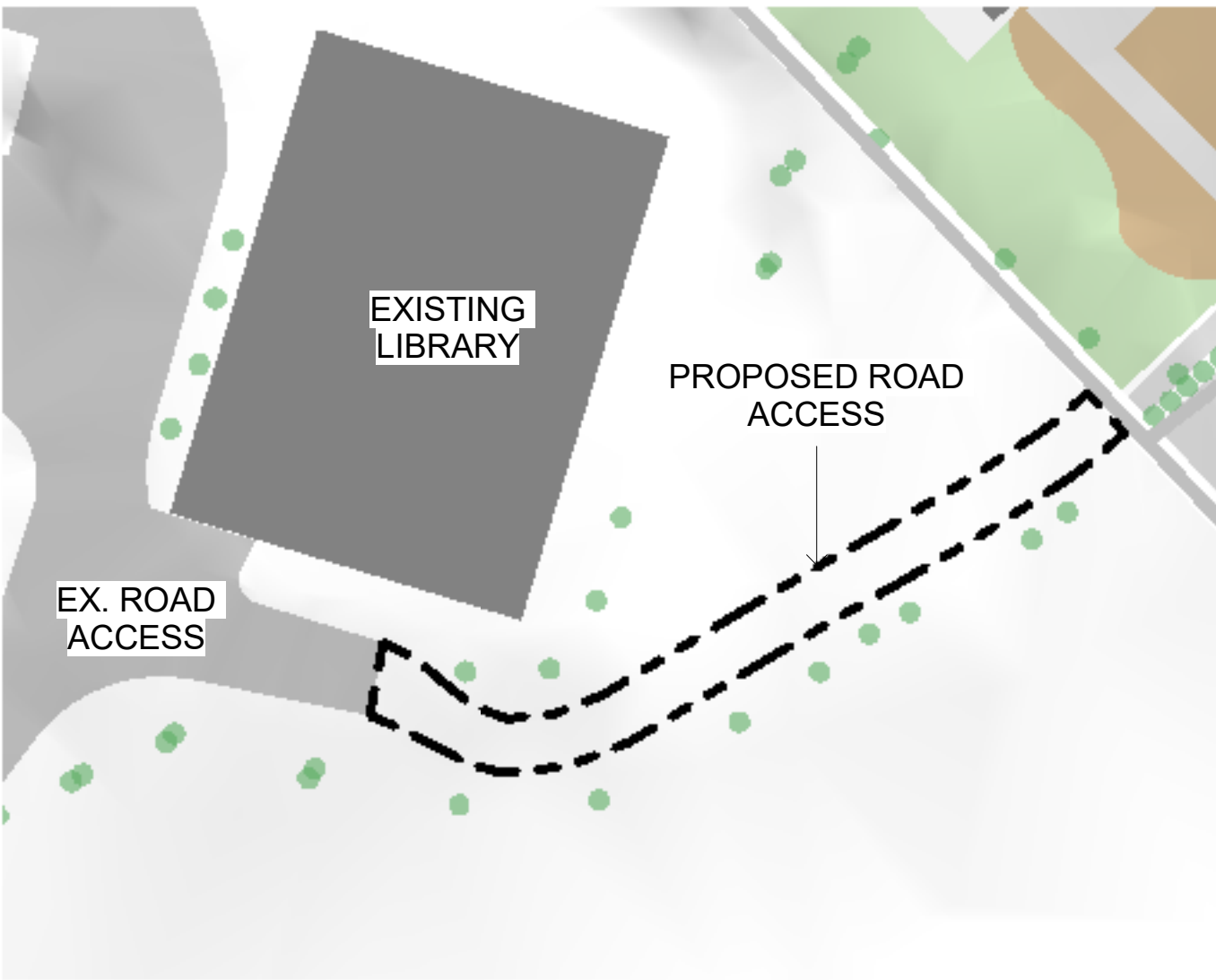

A1.4 NEW ROAD ACCESS

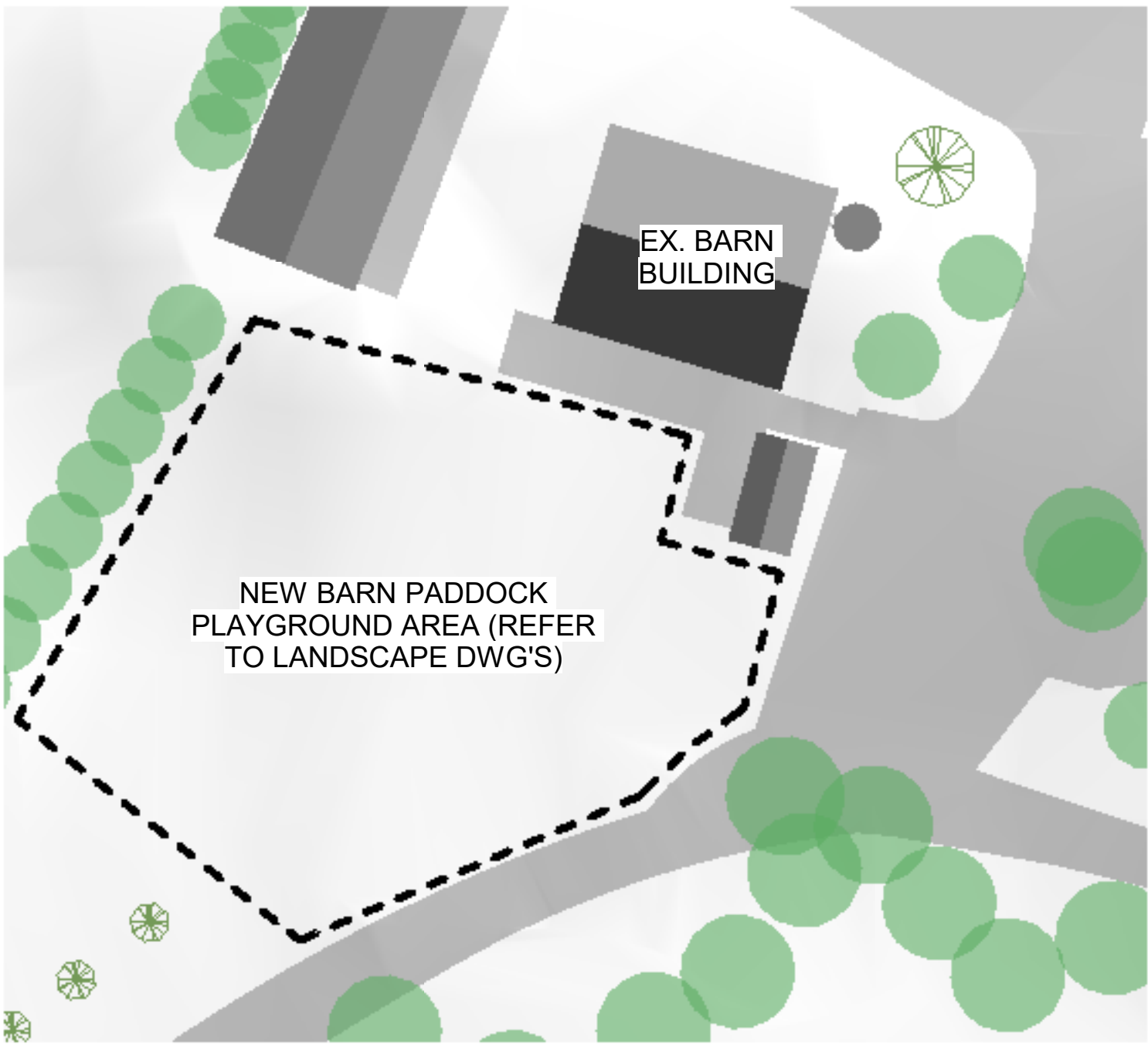

A1.5 NEW BARN Paddock PLAYGROUND AREA

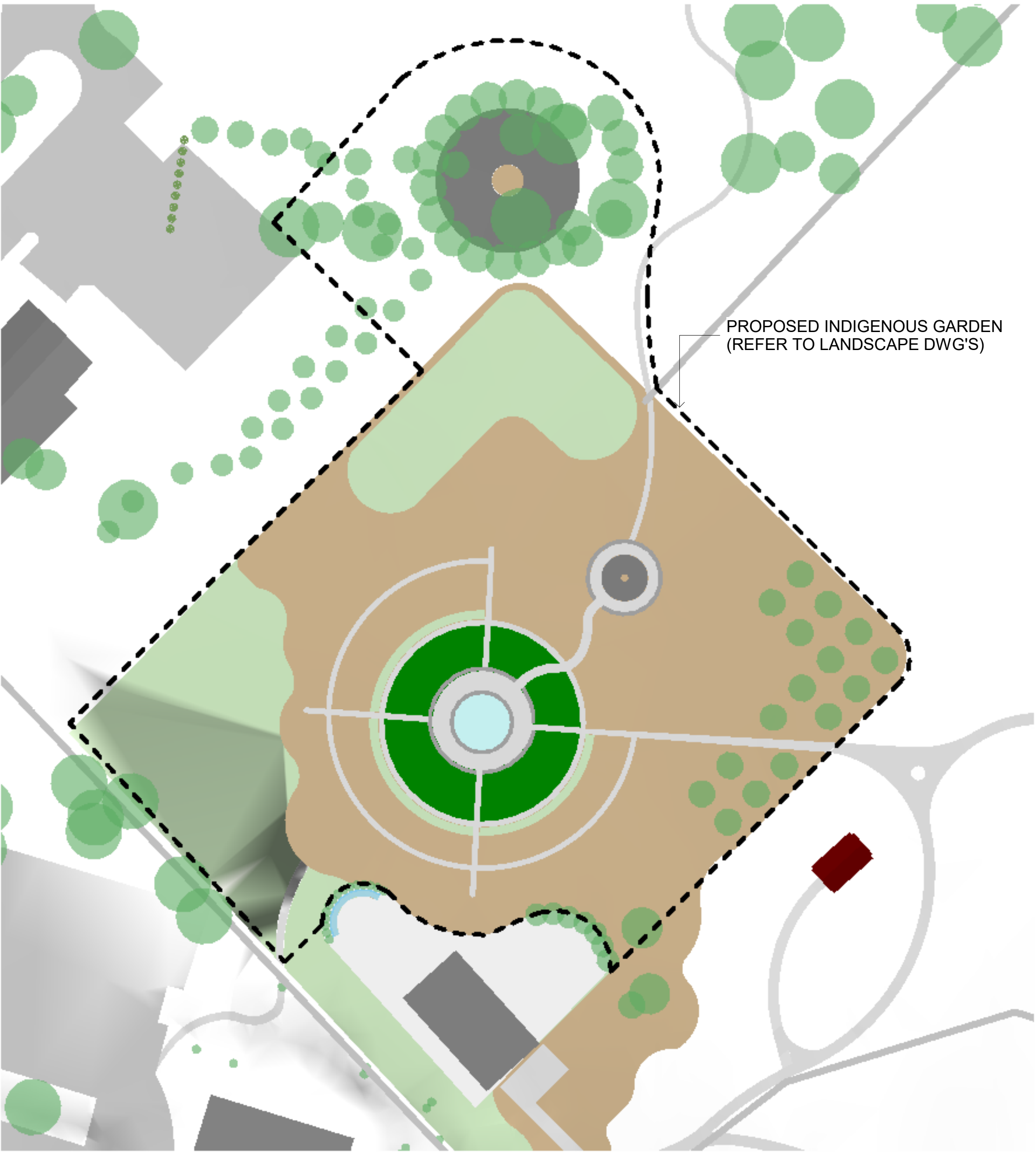

A1.4 NEW INDIGENOUS GARDEN AREA

Revision Schedule

No.	Date	Particular
-----	------	------------

CLIENT
COUNTY OF WELLINGTON

PROJECT:
22224
WELLINGTON COUNTY
INDIGENOUS GARDEN, ACCESS
ROAD & BARN Paddock
PLAYGROUND AREA

0536 Wellington County Rd 18,
Fergus, ON N1M 2W3

ORIGINAL PAGE SIZE ARCH D - 24" X 36"

+VG ARCHITECTS
THE VENTIN GROUP LTD

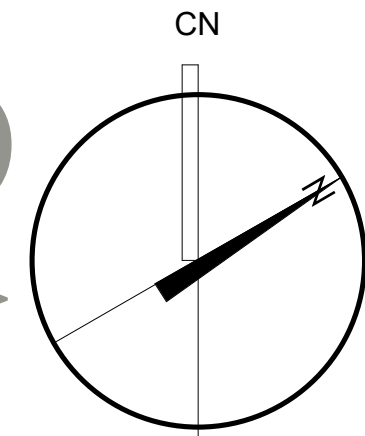

COVER PAGE & DWG'S LIST

A0.1

Drawn by : AuthorChecked by : CheckerScale : As indicated

6/20/2022 9:39:53 AM

Reproduction of drawings and related documents in whole or in part is forbidden without written permission of The Ventin Group.

All dimensions and measurements must be checked and verified by the General Contractor.

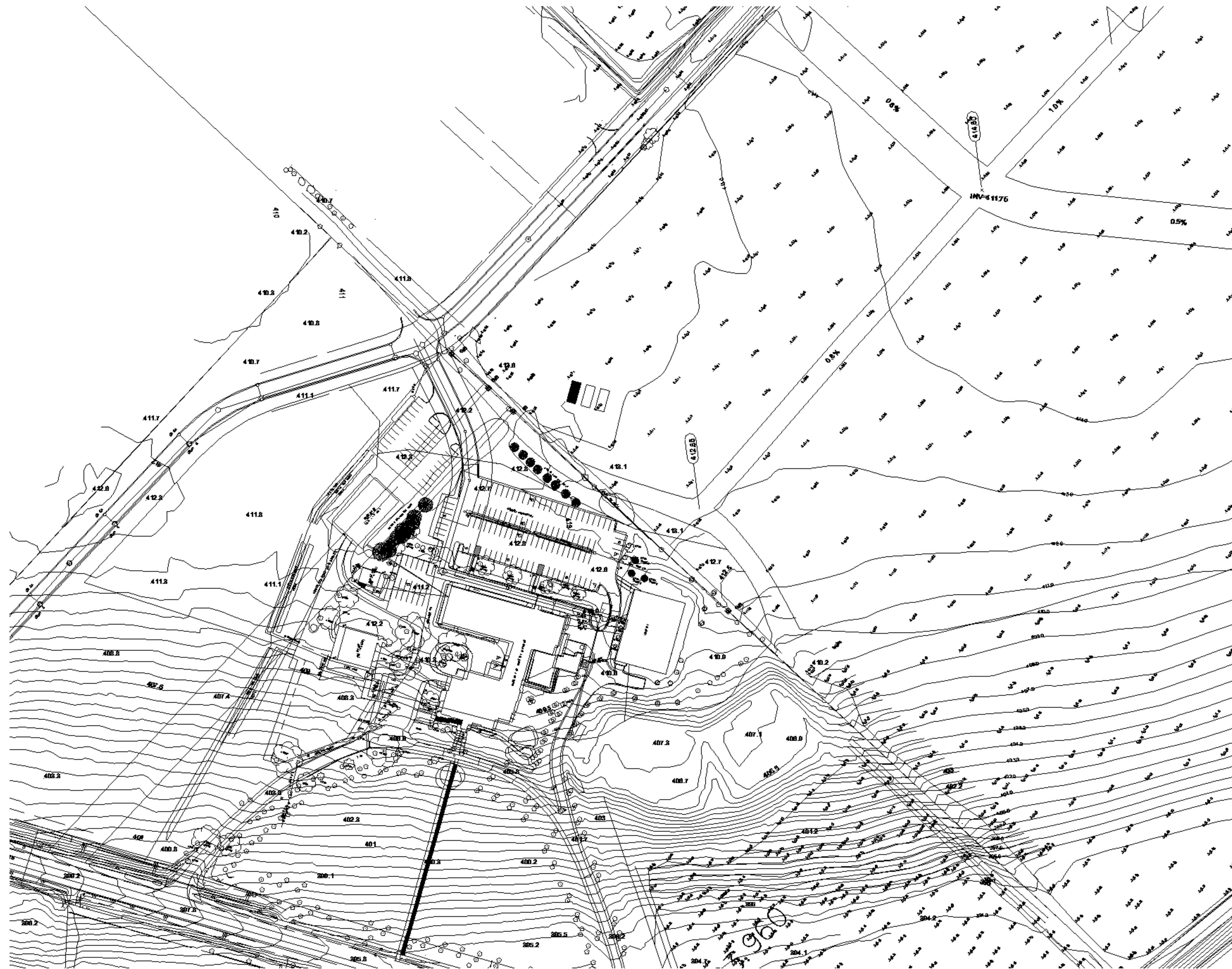

1 SITE PLAN - EXISTING

Revision Schedule		
No.	Date	Particular

Reproduction of drawings and related documents in whole or in part is forbidden without written permission of The Ventlin Group.

CLIENT
COUNTY OF WELLINGTON

PROJECT:
22224
WELLINGTON COUNTY
INDIGENOUS GARDEN, ACCESS
ROAD & BARN Paddock
PLAYGROUND AREA

0536 Wellington County Rd 18,
Fergus, ON N1M 2W3

ORIGINAL PAGE SIZE ARCH D - 24" X 36"

VG ARCHITECTS
THE VENTIN GROUP LTD

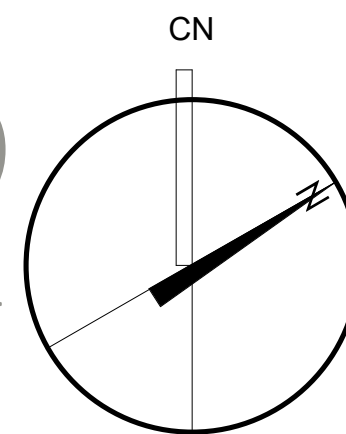

EXISTING SITE PLAN

A1.1

Drawn by : Author Checked by : Checker Scale : 1 : 1000

SITE NOTES:

- 1. GATHERING CIRCLE WITH STONE SEATING.
- 2. SWEETGRASS BOXES SURROUND SEATING AREA.
- 3. TOBACCO.
- 4. SAGE.
- 5. CORN - ROWS.
- 6. CEDARS.
- 7. WATER FEATURE - 3 PILLARS.
- 8. ORCHARDS.
- 9. OPTIONAL SPACES FOR INDIGENOUS PARTNER GROUPS TO PLANTS.
- 10. STONE DUST PATHWAYS

SITE LEGENDS:

- EXTENT OF CONSTRUCTION WORK
- EXISTING ROAD ACCESS

GENERAL CONTRACTOR NOTES:

- CONTRACTOR TO VERIFY ALL CONDITIONS ON SITE TO DETERMINE COMPLETE SCOPE OF WORK. (COORD. W/EX. SITE SURVEY & ALL OTHER DWG.'S)
- CONTRACTOR TO SECURE THE WORK SITE DURING DEMO. & CONST. & HOARD OFF THE WORK AREA TO PREVENT ACCESS ANYONE NOT ENGAGED IN THE WORK OF THE DEMOLITION/CONST. SCOPE.
- MAKE GOOD ALL DISTURBED SURFACES & ADJACENT SYSTEMS THAT ARE DAMAGED AND THAT ARE TO REMAIN. PROVIDE CLEAN TRANSITIONS TYPICAL.
- MAINTAIN SAFE PUBLIC ACCESS TO ALL BLDGS. DURING OPERATING HOURS & MAINTAIN FULL EMERGENCY ACCESS & EXITING @ ALL TIMES TO & FROM ALL BLDGS. & PROVIDE PROTECTION TO THE PUBLIC FROM CONST. TRAFFIC & POST SIGNAGE AS REQ'D.
- CONTRACTOR TO OBTAIN LOCATES FOR ALL UNDERGROUND & O/H SERVICES ON BOTH EXT. & INT. OF PROPERTY/ BOUNDRY/ SCOPE OF WORK LINES PRIOR TO ANY DIGGING/ EXCAVATION/ WORK. (COORD. W/ SITE SERVICE & EX. SITE SURVEY DWG.'S)
- CONTRACTOR TO INCLUDE REMOVAL & TERMINATION OF ANY EX. SERVICES LOCATED IN SCOPE OF WORK TO BE RELOCATED INCLUDING ANY NECESSARY PERMITS OR UTILITY FEES.
- CONTRACTOR IS RESPONSIBLE FOR REMOVAL & DISPOSAL OF ALL MATERIAL THAT ARE DEMOLISHED & THAT ARE NOT INDICATED FOR RE-USE/ RECLAIMING/ SALVAGING OR AS OTHERWISE INDICATED BY THE OWNER. ALL COSTS ARE PART OF BASE BID SUBMISSION IN ACCORDANCE W/ BEST CONSTRUCTION PRACTICE. OBC, MUNICIPAL & PROVINCIAL LEGISLATURE REGARDING DEMOITION & DISPOSAL METHODS (RECYCLE ALL MATERIAL WHERE ABLE) & ANY OTHER REQUIREMENTS ALSO SPECIFIED UNDER THIS DOCUMENT.

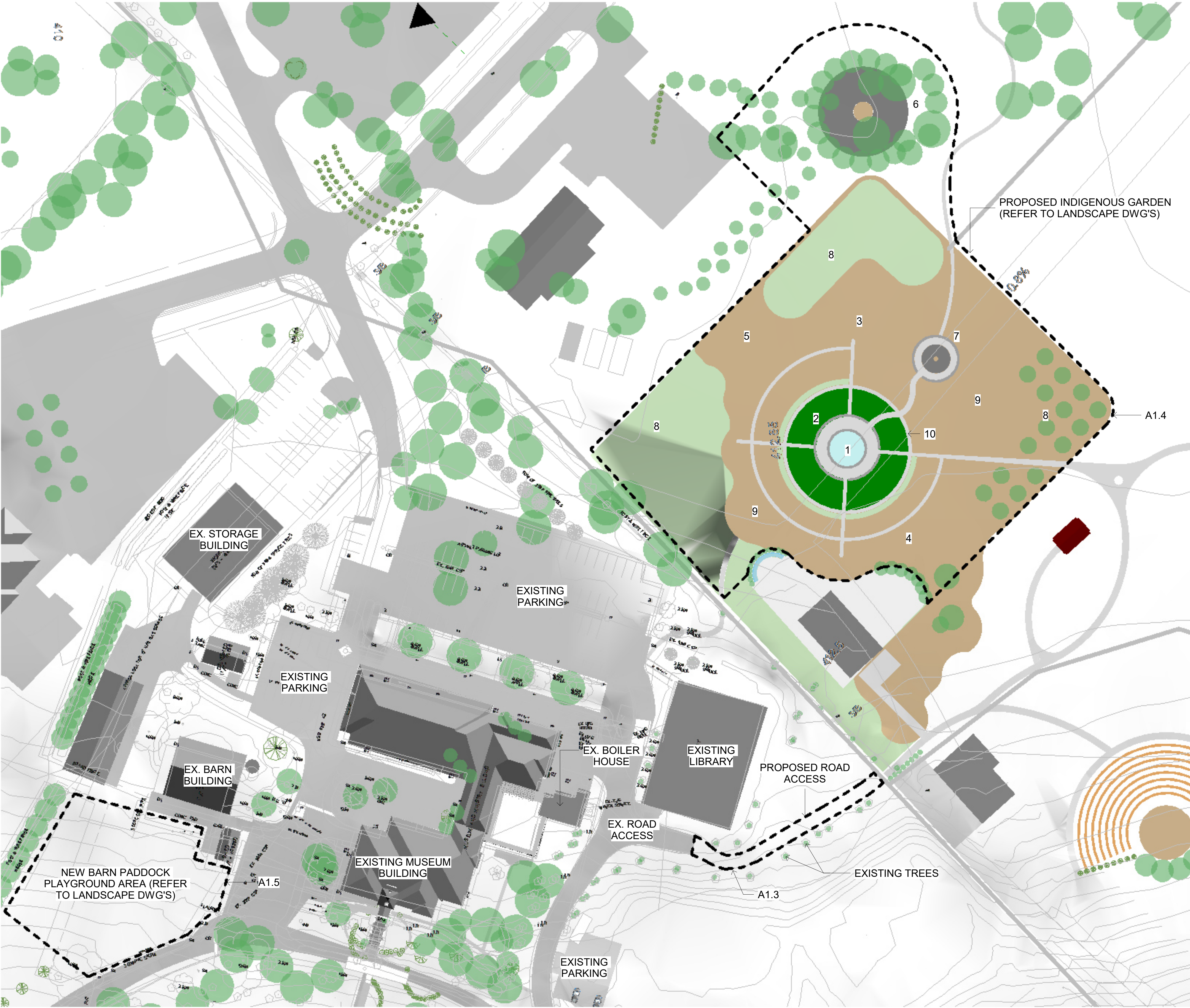

1 SITE PLAN - PROPOSED
1 : 600

Revision Schedule		
No.	Date	Particular

CLIENT
COUNTY OF WELLINGTON

PROJECT:
22224
WELLINGTON COUNTY
INDIGENOUS GARDEN, ACCESS
ROAD & BARN Paddock
PLAYGROUND AREA

0536 Wellington County Rd 18,
Fergus, ON N1M 2W3

ORIGINAL PAGE SIZE ARCH D - 24" X 36"

VG ARCHITECTS
THE VENTIN GROUP LTD

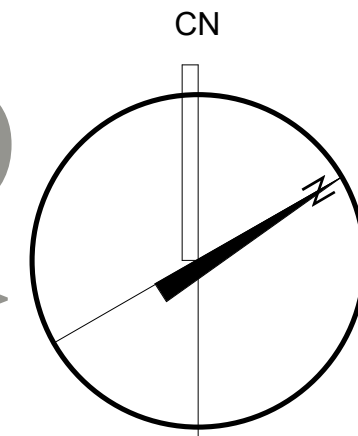

PROPOSED SITE PLAN

A1.2

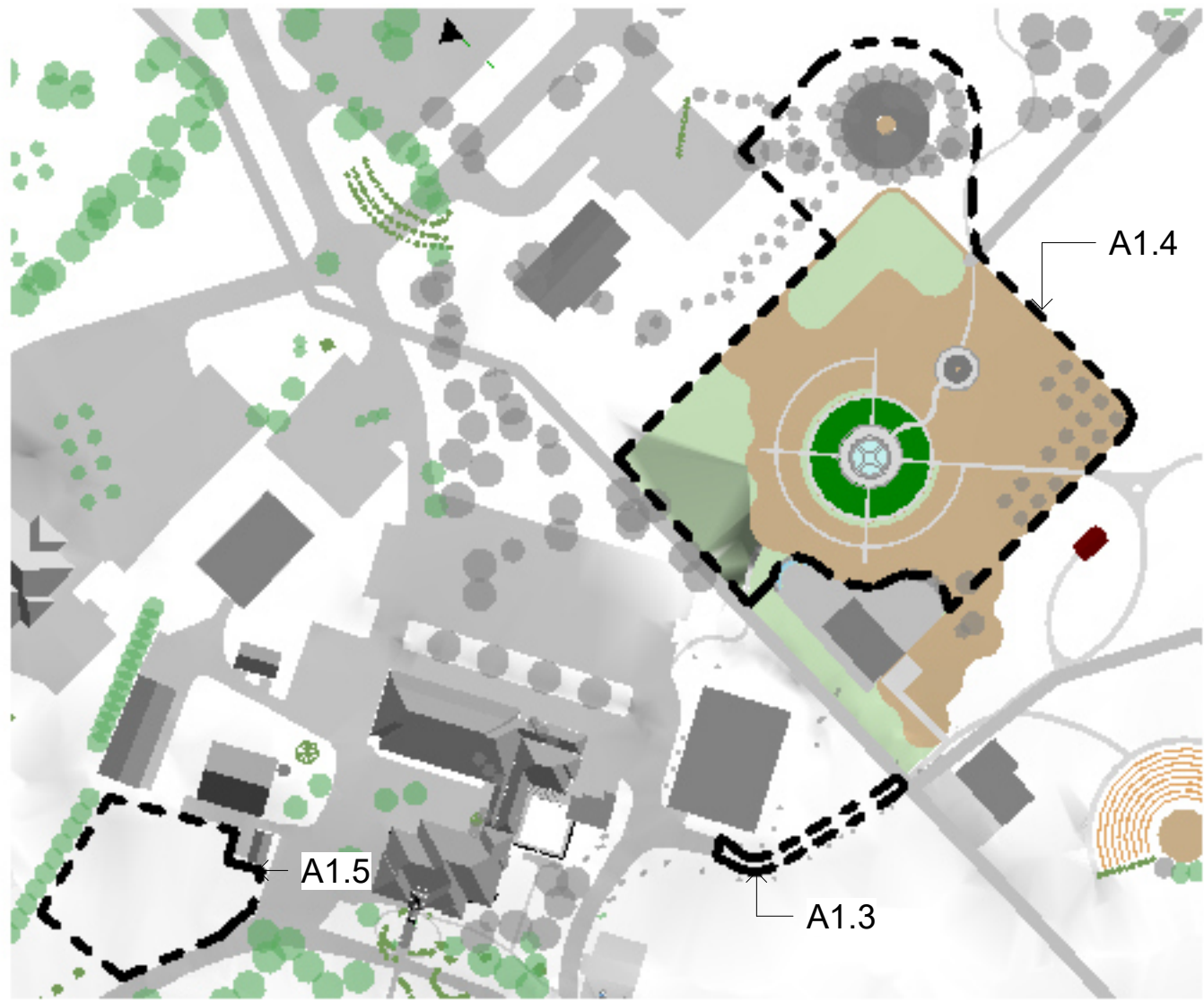

0 KEYPLAN
1 : 2000

SITE LEGENDS:

- EXTENT OF CONSTRUCTION WORK
- EXISTING ROAD ACCESS

GENERAL CONTRACTOR NOTES:

- CONTRACTOR TO VERIFY ALL CONDITIONS ON SITE TO DETERMINE COMPLETE SCOPE OF WORK (COORD. W/ EX. SITE SURVEY & ALL OTHER DWG.'S)
- CONTRACTOR TO SECURE THE WORK SITE DURING DEMO. & CONST. & HOARD OFF THE WORK AREA TO PREVENT ACCESS ANYONE NOT ENGAGED IN THE WORK OF THE DEMOLITION/CONST. SCOPE.
- MAKE GOOD ALL DISTURBED SURFACES & ADJACENT SYSTEMS THAT ARE DAMAGED AND THAT ARE TO REMAIN. PROVIDE CLEAN TRANSITIONS TYPICAL.
- MAINTAIN SAFE PUBLIC ACCESS TO ALL BLDGS. DURING OPERATING HOURS & MAINTAIN FULL EMERGENCY ACCESS & EXITING @ ALL TIMES TO & FROM ALL BLDGS. & PROVIDE PROTECTION TO THE PUBLIC FROM CONST. TRAFFIC & POST SIGNAGE AS REQ.'D.
- CONTRACTOR TO OBTAIN LOCATES FOR ALL UNDERGROUND & O/H SERVICES ON BOTH EXT. & INT. OF PROPERTY/ BOUNDARY/ SCOPE OF WORK LINES PRIOR TO ANY DIGGING/ EXCAVATION/ WORK.
- CONTRACTOR TO INCLUDE REMOVAL & TERMINATION OF ANY EX. SERVICES LOCATED IN SCOPE OF WORK TO BE RELOCATED INCLUDING ANY NECESSARY PERMITS OR UTILITY FEES.
- CONTRACTOR IS RESPONSIBLE FOR REMOVAL & DISPOSAL OF ALL MATERIAL THAT ARE DEMOLISHED & THAT ARE NOT INDICATED FOR RE-USE/ RECLAIMING/ SALVAGING OR AS OTHERWISE INDICATED BY THE OWNER. ALL COSTS ARE PART OF BASE BID SUBMISSION IN ACCORDANCE W/ BEST CONSTRUCTION PRACTICE, OBC, MUNICIPAL & PROVINCIAL LEGISLATURE REGARDING DEMOTION & DISPOSAL METHODS (RECYCLE ALL MATERIAL WHERE ABLE) & ANY OTHER REQUIREMENTS ALSO SPECIFIED UNDER THIS DOCUMENT.



1 PROPOSED ROAD ACCESS
1 : 200

Revision Schedule		
No.	Date	Particular

CLIENT
COUNTY OF WELLINGTON

PROJECT:
22224
WELLINGTON COUNTY
INDIGENOUS GARDEN, ACCESS
ROAD & BARN PADDOCK
PLAYGROUND AREA

0536 Wellington County Rd 18,
Fergus, ON N1M 2W3

ORIGINAL PAGE SIZE ARCH D - 24" X 36"

K:\TVC-Brandford\Wellington Place Renos Phase 1 - 22224\Drawings\Wd-Curren\Revit\Indigenous Garden Phase 1 - Wellington

+VVG ARCHITECTS
THE VENTIN GROUP LTD

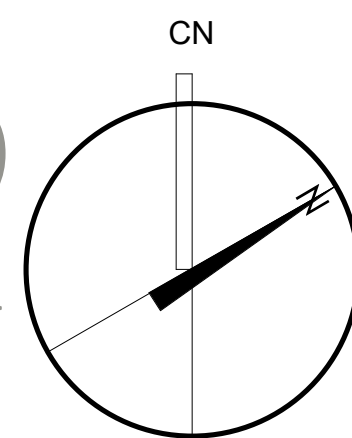

SITE PLAN DETAILS - ACCESS ROAD

A1.3

Drawn by : AuthorChecked by : CheckerScale : As indicated

Reproduction of drawings and related documents in whole or in part is forbidden without written permission of The Ventin Group.

All dimensions and measurements must be checked and verified by the General Contractor.

6/20/2022 9:40:49 AM

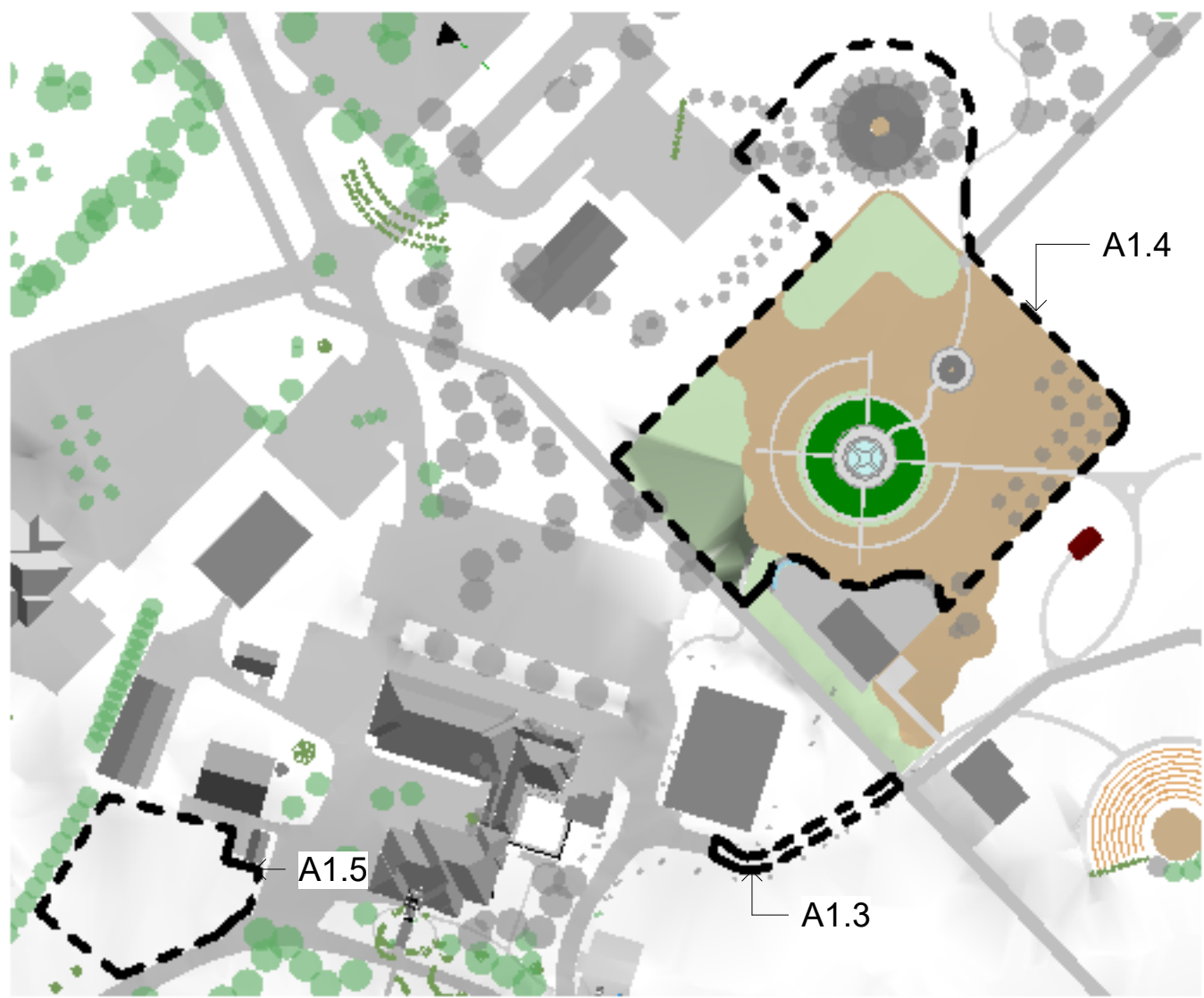

0 KEYPLAN
1 : 2000

SITE LEGENDS:

- EXTENT OF CONSTRUCTION WORK
- EXISTING ROAD ACCESS

GENERAL CONTRACTOR NOTES:

- CONTRACTOR TO VERIFY ALL CONDITIONS ON SITE TO DETERMINE COMPLETE SCOPE OF WORK. (COORD. W/EX. SITE SURVEY & ALL OTHER DWG.'S)
- CONTRACTOR TO SECURE THE WORK SITE DURING DEMO. & CONST. & HOARD OFF THE WORK AREA TO PREVENT ACCESS ANYONE NOT ENGAGED IN THE WORK OF THE DEMOLITION/CONST. SCOPE
- MAKE GOOD ALL DISTURBED SURFACES & ADJACENT SYSTEMS THAT ARE DAMAGED AND THAT ARE TO REMAIN. PROVIDE CLEAN TRANSITIONS TYPICAL.
- MAINTAIN SAFE PUBLIC ACCESS TO ALL BLDGS. DURING OPERATING HOURS & MAINTAIN FULL EMERGENCY ACCESS & EXITING @ ALL TIMES TO & FROM ALL BLDGS. & PROVIDE PROTECTION TO THE PUBLIC FROM CONST. TRAFFIC & POST SIGNAGE AS REQ.'D
- CONTRACTOR TO OBTAIN LOCATES FOR ALL UNDERGROUND & O/H SERVICES ON BOTH EXT. & INT. OF PROPERTY/ BOUNDRY/ SCOPE OF WORK LINES PRIOR TO ANY DIGGING/ EXCAVATION/ WORK.
- (COORD. W/ SITE SERVICE & EX. SITE SURVEY DWG.'S)
- CONTRACTOR TO INCLUDE REMOVAL & TERMINATION OF ANY EX. SERVICES LOCATED IN SCOPE OF WORK TO BE RELOCATED INCLUDING ANY NECESSARY PERMITS OR UTILITY FEES.
- CONTRACTOR IS RESPONSIBLE FOR REMOVAL & DISPOSAL OF ALL MATERIAL THAT ARE DEMOLISHED & THAT ARE NOT INDICATED FOR RE-USE/ RECLAIMING/ SALVAGING OR AS OTHERWISE INDICATED BY THE OWNER. ALL COSTS ARE PART OF BASE BID SUBMISSION IN ACCORDANCE W/ BEST CONSTRUCTION PRACTICE, OBC, MUNICIPAL & PROVINCIAL LEGISLATURE REGARDING DEMOITION & DISPOSAL METHODS (RECYCLE ALL MATERIAL WHERE ABLE) & ANY OTHER REQUIREMENTS ALSO SPECIFIED UNDER THIS DOCUMENT.

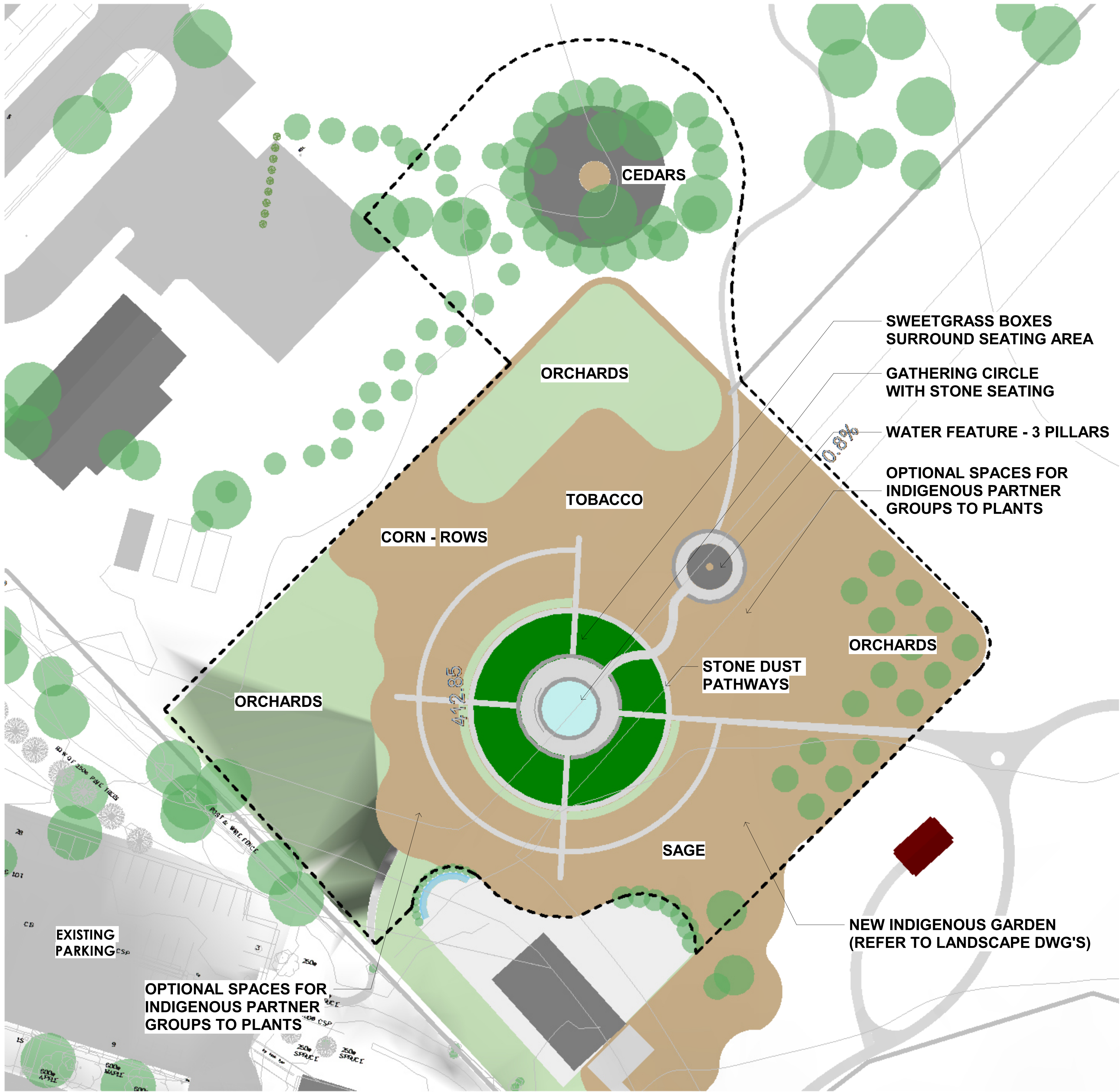

1 SITE PLAN
1 : 400

Revision Schedule		
No.	Date	Particular

CLIENT
COUNTY OF WELLINGTON

PROJECT:
22224
WELLINGTON COUNTY
INDIGENOUS GARDEN, ACCESS
ROAD & BARN PADDOCK
PLAYGROUND AREA

0536 Wellington County Rd 18,
Fergus, ON N1M 2W3

ORIGINAL PAGE SIZE ARCH D - 24" X 36"

+VVG ARCHITECTS
THE VENTIN GROUP LTD

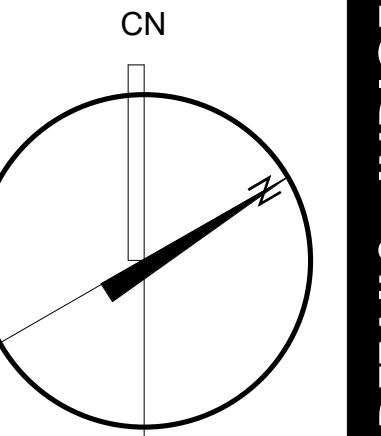

A1.4

SITE PLAN DETAILS - INDIGENOUS GARDEN

6/20/2022 9:41:14 AM

Drawn by : AuthorChecked by : CheckerScale : As indicated



--- EXTENT OF CONSTRUCTION WORK

EXISTING ROAD ACCESS

- CONTRACTOR TO VERIFY ALL CONDITIONS ON SITE TO DETERMINE COMPLETE SCOPE OF WORK.
(COORD. W/EX. SITE SURVEY & ALL. OTHER DWG.'S)
- CONTRACTOR TO SECURE THE WORK SITE DURING DEMO. & CONST. & HOARD OFF THE WORK AREA TO PREVENT ACCESS ANYONE NOT ENGAGED IN THE WORK OF THE DEMOLITION/CONSTRUCTION.
- MAKE GOOD ALL DISTURBED SURFACES & ADJACENT SYSTEMS THAT ARE DAMAGED AND THAT ARE TO REMAIN. PROVIDE CLEAN TRANSITIONS TYPICAL.
- MAINTAIN SAFE PUBLIC ACCESS TO ALL BLDGS. DURING OPERATING HOURS & MAINTAIN FULL EMERGENCY ACCESS & EXITING @ ALL TIMES TO & FROM ALL BLDGS. & PROVIDE PROTECTION TO THE PUBLIC FROM CONST. TRAFFIC & POST SIGNAGE AS REQUIRED.
- CONTRACTOR TO OBTAIN LOCATES FOR ALL UNDERGROUND & O/H SERVICES ON BOTH EXT. & INT. OF PROPERTY/ BOUNDARY/ SCOPE OF WORK LINES PRIOR TO ANY DIGGING/ EXCAVATION/ WORK.
(COORD. W/ SITE SERVICE & EX. SITE SURVEY DWG.'S)
- CONTRACTOR TO INCLUDE REMOVAL & TERMINATION OF ANY EX. SERVICES LOCATED IN SCOPE OF WORK TO BE RELOCATED INCLUDING ANY NECESSARY PERMITS OR UTILITY FEES.
- CONTRACTOR IS RESPONSIBLE FOR REMOVAL & DISPOSAL OF ALL MATERIAL THAT ARE DEMOLISHED & THAT ARE NOT INDICATED FOR RE-USE/ RECLAIMING/ SALVAGING OR AS OTHERWISE INDICATED BY THE OWNER. ALL COSTS ARE PART OF BASE BID SUBMISSION IN ACCORDANCE W/ BEST CONSTRUCTION PRACTICE. OBC, MUNICIPAL & PROBATIONAL LEGISLATION REGARDING DEMOLITION & DISPOSAL METHODS (RECYCLE ALL MATERIAL WHERE APPLICABLE) & ANY OTHER REQUIREMENTS ALSO SPECIFIED UNDER THIS DOCUMENT.

