



**Wellington O.P.P.
Detachment Board Report**

April 2025

Detachment Commander:
A/Inspector Karen Medeiros

From the Detachment Commander

Wellington County OPP continues to prepare for the many festivals, events, and other activities that are scheduled to take place throughout the County of Wellington. We will start to see more traffic on our roadways, more visitors to our beautiful towns and more people enjoying the waterways. Our officers will continue to use proactive patrols, enforcement, and education as we work to make our communities as safe as possible.

With summer on the horizon, we know there will be more traveling, more backyard campfires, and barbeques and all the fun activities that come along with summer. As always, I would like to remind everyone to please, never drive while impaired. Always make arrangements for a safe way to get home if you are planning on going out. If you are out enjoying a day on one of our lakes, make sure you are wearing a life jacket and again, never operate any type of watercraft while impaired. Let's all work together to make this summer and the remainder of spring a safe one here in Wellington County.

A/Inspector Karen Medeiros
519-846-5930

Index	
Crime	3
Traffic	5
Community Response	6
Court	10
Personnel & Acknowledgements	11
Statistical Summary	12



Crime

Crime Unit

Supervisor: Acting Detective Sergeant, Tyler Cowie

During the month of April, the Wellington County OPP Crime Unit received benchmark occurrence notifications for a number of sexual related offences and frauds. Crypto currency-related frauds continue to be a problem and appear to be on the rise. Many of the victim's report losing in excess of \$100,000 during these sophisticated scams. A/Detective Sergeant Cowie has met with media officer PC Burton to have increased messaging and education sent out to the public.

April was a busy month of training for Crime Unit members who attended the following courses and seminars:

- Ontario Major Case Management
- Ontario Sex Offender Registry Registrar
- Investigating Offences Against Children
- Investigations Involving Older Adults
- Hate Crime Conference – Waterloo
- Auto Theft Training
- Cryptocurrency Information Session
- Introduction to Interviewing



Community Street Crime Unit

Supervisor: A/Detective Sergeant, Mark Grasman

Wellington County Community Street Crime Unit (CSCU) welcomed Detective Constable Garry Kalcsics to the Unit.

Wellington County CSCU continues to support the Major Crime Unit and frontline investigations where possible. In April, CSCU members assisted frontline members with two separate fraud investigations.

CSCU members attended a 1-day crypto currency fraud investigations seminar, and one member attended a Confidential Informant Foundations training course.

Wellington County CSCU had a busy April:

- Assisted Grey/Bruce OPP with a search warrant that resulted in guns, drugs, and cash being seized
- Continue to follow up with charges laid in relation to Bell copper wire thefts
- Follow-up with AGCO in relation to drug trafficking in Centre Wellington
- Conducted a photo lineup in relation to an ongoing property crime investigation
- Assisted front line members with processing cannabis and seizing a vehicle in relation to Cannabis Act and Impaired Driving charges
- Liaised with the Crown Attorney's office to ensure court ordered restitution was paid to a local victim of fraud



Traffic

Traffic Management Unit

Supervisor: Acting Sergeant Darryl Unger

Black Cat Speed Monitoring Devices

County Deployed	Study Length	Number of Vehicles	Recommended Enhanced Enforcement	Posted Speed Limit	85 th Percentile	Collision History (5 years)
Location						
Wellington Road 7 @ Hill Street	7 days	54,966	No	50	63	Nothing significant
Location						
Wellington Road 18 @ James Street	7 days	31.537	No	50	47	Nothing significant
Location						
7244 Wellington Road 124	7 days	50.699	No	70	70	Nothing significant

Enhanced Enforcement Program

Enhanced Enforcement is a focused traffic safety initiative where areas of concern are identified through various means and police conduct education and charge drivers who fail to follow the rules of the road. The goal is to reduce safety issues through visibility, presence, and enforcement.

Enhanced Enforcement protocols were rolled out on November 14, 2023. The following locations and charges are from April 2025.

Location	Charges
Wellington Road 39	11
Wellington Road 51	8

Traffic Management Unit - Administration

All-Terrain Vehicles and the Marine Vessel have been serviced for the season. The 2025 marine schedule has been completed. The Belwood Lake fish derby is May 24th to 25th. The OPP and MNR will be conducting a joint patrol on the OPP Vessel.

Our Black Cat's are being prepared for deployment and will be deployed the first week of May.

Members of the Wellington Detachment conducted over 57 RIDE spot checks across the County.

Members of the Wellington Detachment issued a total of 912 Provincial Offence Notices as well as an additional 524 warnings.

Wellington County OPP investigated a total of 141 motor vehicle collisions. There were no fatal collisions in the month of April.

Community Response

Community Response Unit

Supervisor: Acting Sergeant Adam Phillips

Community Response Unit / Offender Management & Apprehension Program:

Offender Management & Apprehension Program

The members of the Community Response Unit (CRU) continue facilitating the Offender Management & Apprehension Program.

At present, several warrants have been designated as Priority Warrants. All identified priority offenders have been actioned for location efforts. The majority of these individuals have fled the jurisdiction, including interprovincial and international locations. Where feasible, coordination efforts are underway to facilitate their arrest. Provincial Support Services, including the Bail Support Team, remain actively engaged in assisting with the apprehension of offenders outside the region.



Current number of wanted persons: 111

Current number of warrants: 157

Total number of warrants executed in April: 32

Total number of compliance checks in April: 24

OMAP Paid Duties: 8 officer and 4 Special Constable

Offenders requiring supervision (OMAP): 35

Warrant under review for dismissal: 12

Community Safety and Services (CSS)

Throughout April 2025, PC Burton and PC MacDonald remained actively engaged with the community, promoting public safety and partnering with local media. In April alone, 64 media and social media releases were issued.

Additionally, PC Burton, PC Roesink, and PC Stewart completed a two-day Violence Threat Risk Assessment (VTRA) training session in Guelph. This training enables them to fully support school board protocols requiring police involvement in potential or actual threat situations.

Members of the Community Safety & Services team and the Community Response Unit also participated in the Drayton Farm Show, strengthening community engagement efforts. Furthermore, Wellington OPP supported the Tim Hortons Smile Cookie campaign, decorating cookies to help raise funds for a worthy cause.

CSS and CRU members continue to be visible throughout the county, actively engaging with youth and attending community events. Planning is well underway for several major events scheduled for the upcoming summer season.

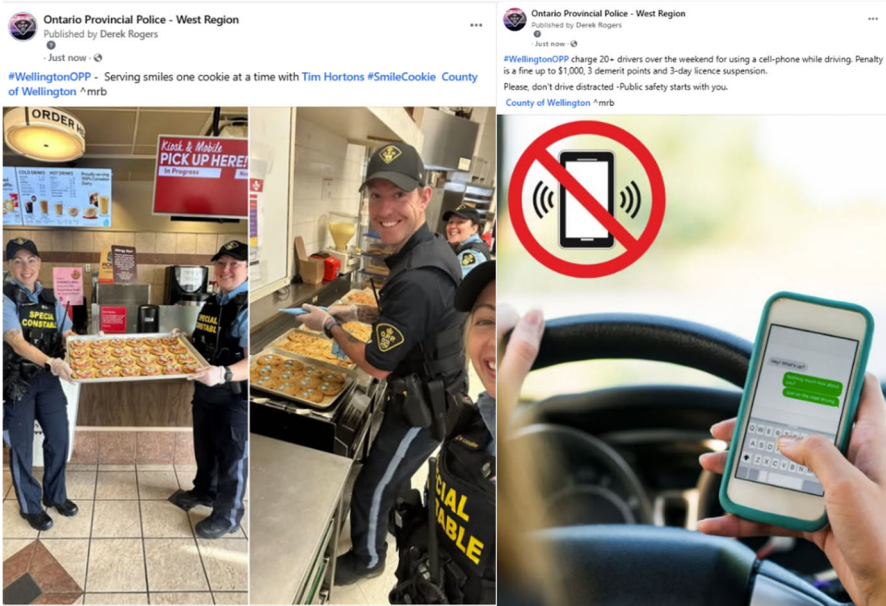

ROAD CLOSED: #WellingtonOPP - Wellington Rd 32 is shut down b/w Hwy 7 and Speedvale Ave W #Guelph due to a Bus and a Tanker Truck being stuck. Large amounts of ice on the road and collisions being reported. @wellingtncounty @cityofguelph ^mrb

Tag people Add description
@ Only accounts you mention can reply

WELLINGTON OPP EASTER SAFETY CAMPAIGN

- 25+ Cell Phone Tickets
- 80+ Seatbelt tickets
- 60+ Various tickets issued

IMPACT (Integrated Mobile Police and Crisis Team)

March 2025

Requests For Service

IMPACT - Wellington

Hospital Contact

Of 15 Live Calls With Police...



54

Individuals Served
of unique individuals served



58

Requests For Service
of requests including live calls and after-the-fact referrals



15

Live Calls With Police
of initial police calls where IMPACT attended



Calls Diverted From Hospitals
of live calls that did not result in a visit to hospital



Calls Resulting In Hospital Visits
of live calls that resulted in a visit to hospital

Auxiliary Unit

Unit Commander: Auxiliary Staff Sergeant J. SWAN

Liaison: Provincial Constable Stephen Gilfillan

Training this month consisted of a review of community mobilization activities Auxiliary members are involved in. Our members were trained in performing Safeguard audits and the Lock It or Lose It campaign. Auxiliary members have done a lot of canvassing at local businesses regarding the CamSafe Program, encouraging the businesses to register their security cameras with the program.

In April, we welcomed two new members to the unit. They bring with them a range of experience and expertise. They had a unique recruit class experience, with their class in Orillia being impacted by the ice storm that hit that region in mid-April.

The unit participated in the recent Citizen's Police Academy held at the Centre Wellington Operations Centre. It was a great opportunity to highlight what the Auxiliary Unit does to a group with some potential future members. We also assisted at a food drive with the Centre Wellington Food Bank in Fergus. Almost 700 bags of food were collected over the course of two days.

Safe Communities Wellington County

In April 2025, Safe Communities Wellington County engaged in two major public outreach events and intensified its digital and broadcast communications in preparation for upcoming spring safety initiatives. Working with local emergency services, we brought targeted safety messaging on mental health, off-road vehicle use, falls prevention, cyber safety and child-focused "buddy system" practices to hundreds of residents at high-traffic community gatherings.

Crime Stoppers Guelph Wellington (CSGW)

Crime Stoppers Guelph Wellington (CSGW) Cyber Safety Presentations continue to be in high demand throughout April and into May.

Alongside these presentations, the 5 Tips 5 Ideas 5 Signs presentations for parents have been very popular.

CSGW will present the Crime Stoppers 101 message to residents at the County of Wellington housing complex on Waterloo Avenue. This will give residents the opportunity to learn how Crime Stoppers works, and how they can keep their community safe. An officer from Guelph Police Service has also been invited to participate.

CSGW Trivia Night returned to The Grandway Event Centre on April 4th. This was a resounding success, and the final amount raised at the event will be announced in the coming days. It is expected CSGW will partner for another Trivia Night later this year.

Road Signs throughout the county continue to be updated. The latest locations are in Drayton and in Alma. Thanks to the County of Wellington Roads Department for their professional and positive partnership in installing these signs. A new location for a sign coming into Palmerston is also being requested.

On May 1st, CSGW will host Crime Stoppers programs from Owen Sound to Haldimand Norfolk and over to Windsor Essex. Zone Meetings take place twice a year and are important for local programs to connect and support each other in the work they do. The CSGW event is being held at the Ariss Golf & Country Club.

Lots on the calendar for May, with mulch sale fundraisers returning to Mount Forest and Guelph.



Court

Supervisor: Sergeant Shaugn Rogers

Wellington County Court Bureau highlights:

- Reviewed backlog of accused persons who have failed to show for Criminal print dates and charges laid/warrants issued where necessary. Also reviewed our current procedure of dealing with “no shows” and court bureau members responsible for the follow up and rescheduling of print dates.
- Reviewed new legislation with respect to s. 810 Peace Bonds and those relating to Intimate Partner Violence. Communicated with the Crown to determine our responsibilities in properly preparing these court documents.
- Court Bureau supervisor attended the West Region Court Case Management Forum with other stakeholders (members from our local and regional Justice, Police, Crowns, Counsels, and court services) to discuss court efficiencies.
- Education and training dates provided to members for new procedure being implemented for electronic submission of reports to Justice regarding property seizures.



Personnel & Acknowledgements

Wellington County OPP hosted the 2nd Citizens Police Academy that ran from March 4th, 2025, to April 22nd, 2025. The 8-week program is designed to give members of the public a better understanding of policing, our goals and values and the challenges we face.



This year's rendition of the Citizen's Policy Academy had 23 members of the public in attendance. Members met Wednesday nights and went over 15 different units. Each unit had presenters who spoke and explained their role within the OPP. Units included UCRT, Dispatch, Canine, the Crime Unit, Court Services, administrative staff, alongside many more.

The majority of attendees were from local colleges & universities looking at policing as a career choice.

A big thank you to Constable Matthew Burton for organizing and facilitating the 2025 Citizen's Police Academy. Thank you to all the presenters for taking time out of your busy schedules to attend and explain your role within the Ontario Provincial Police. Thank you to Detachment Administrative Clerk Carly McKeown for helping to organize and plan this 8-week academy.

And finally, thank you to those that attended. We hope the time spent here gave you a better understanding of the requirements, duties and motivations of a police officer and the supporting personnel. Looking forward to next year.

**OPP Detachment Board Report
Collision Reporting System
April 2025**

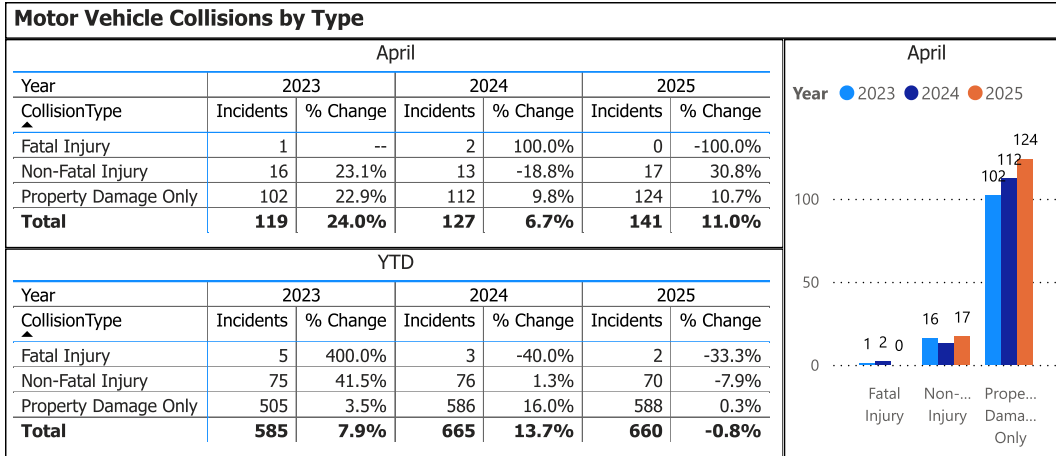

Data source (Collision Reporting System) date:
05-May-2025

Detachment: 6T - WELLINGTON COUNTY (Centre Wellington)
Location code(s): 6T00 - WELLINGTON COUNTY (Centre Wellington), 6T10 - WELLINGTON COUNTY (South Wellington), 6T40 - WELLINGTON COUNTY (North Wellington)

Area(s): ALL
Data source date:
05-May-2025

Report Generated on:
07-May-2025 8:31:48 AM

OPP Detachment Board Report Collision Reporting System April 2025

Fatalities in Detachment Area - Incidents									
April									
Type	Motor Vehicle			Motorized Snow Vehicle			Off-Road Vehicle		
Year	Alcohol/Drugs	Incidents	% Change	Alcohol/Drugs	Incidents	% Change	Alcohol/Drugs	Incidents	% Change
2023	0	1	--	0	0	--	0	0	--
2024	0	2	100.0%	0	0	--	0	0	--
2025	0	0	-100.0%	0	0	--	0	0	--

YTD									
Type	Motor Vehicle			Motorized Snow Vehicle			Off-Road Vehicle		
Year	Alcohol/Drugs	Incidents	% Change	Alcohol/Drugs	Incidents	% Change	Alcohol/Drugs	Incidents	% Change
2023	2	5	400.0%	0	0	--	0	0	--
2024	0	3	-40.0%	0	0	--	0	0	--
2025	0	2	-33.3%	0	0	--	0	0	--

Fatalities in Detachment Area - Persons Killed							
April							
Type	Motor Vehicle		Motorized Snow Vehicle		Off-Road Vehicle		
Year	Persons Killed	% Change	Persons Killed	% Change	Persons Killed	% Change	
2023	1	--	0	--	0	--	
2024	3	200.0%	0	--	0	--	
2025	0	-100.0%	0	--	0	--	

YTD							
Type	Motor Vehicle		Motorized Snow Vehicle		Off-Road Vehicle		
Year	Persons Killed	% Change	Persons Killed	% Change	Persons Killed	% Change	
2023	5	66.7%	0	--	0	--	
2024	4	-20.0%	0	--	0	--	
2025	2	-50.0%	0	--	0	--	

Primary Causal Factors in Fatal Motor Vehicle Collisions						
	April			YTD		
	2023	2024	2025	2023	2024	2025
Speeding	0	0	0	1	0	1
Speeding % Change	--	--	--	--	-100.0%	--
Distracted	0	2	0	0	2	0
Distracted % Change	--	--	-100.0%	--	--	-100.0%
Alcohol/Drugs	0	0	0	2	0	0
Alcohol/Drugs % Change	--	--	--	--	-100.0%	--
Wildlife	0	0	0	0	0	0
Wildlife % Change	--	--	--	--	--	--
NoSeatbelt	0	0	0	1	0	1
NoSeatbelt YoY%	--	--	--	--	-100.0%	--

April									
Speeding, Distracted, Al...	0	0	0	0	0	0	0	0	0
	2023		2		0		0		0
	2024		0		0		0		0
	2025		0		0		0		0

Data source (Collision Reporting System) date:
05-May-2025

Detachment: 6T - WELLINGTON COUNTY (Centre Wellington)
Location code(s): 6T00 - WELLINGTON COUNTY (Centre Wellington), 6T10 - WELLINGTON COUNTY (South Wellington), 6T40 - WELLINGTON COUNTY (North Wellington)

Area(s): ALL
Data source date:
05-May-2025

Report Generated on:
07-May-2025 8:31:48 AM

**OPP Detachment Board Report
Records Management System
April 2025**

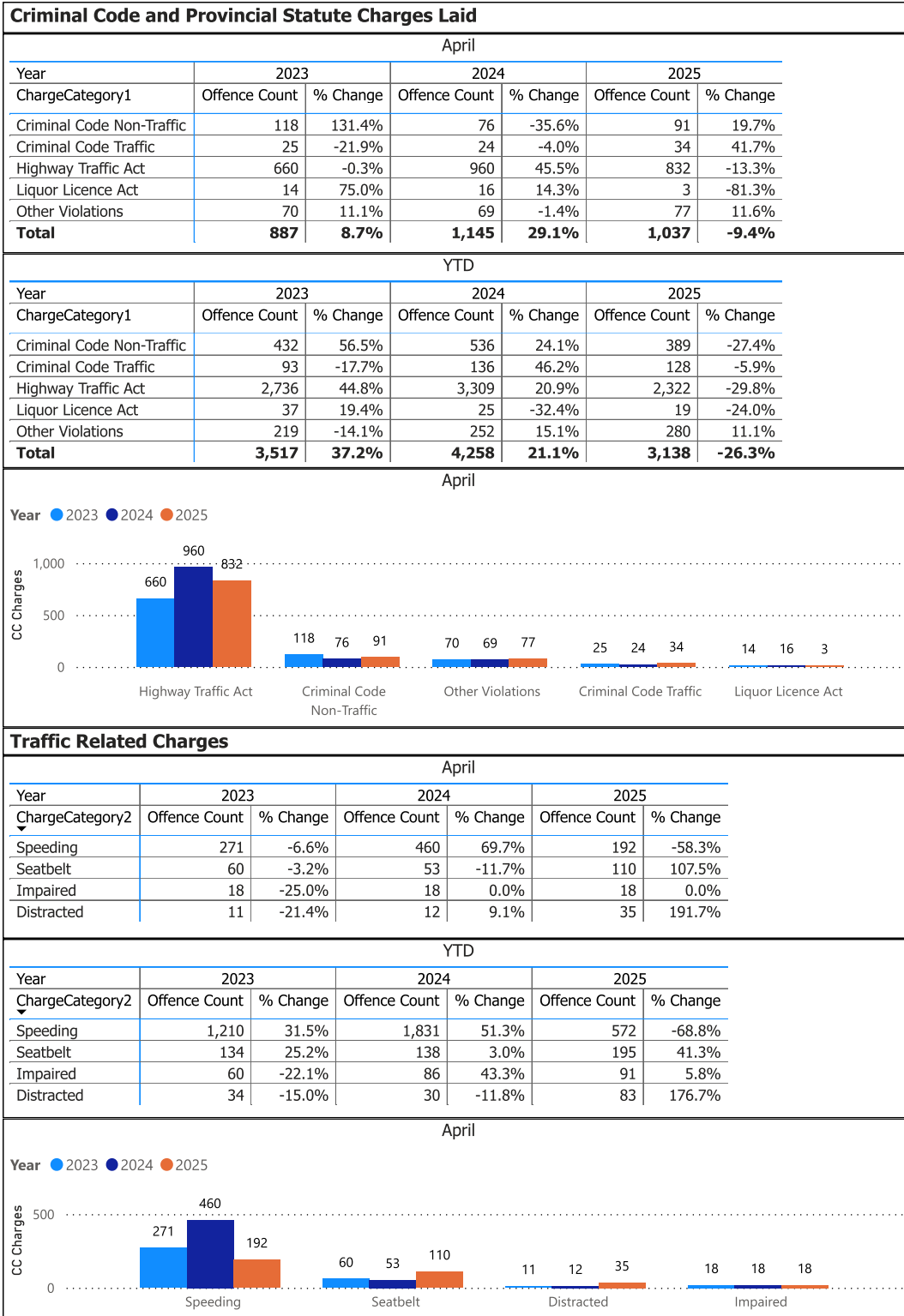

Detachment: 6T - WELLINGTON COUNTY (Centre Wellington)

Location code(s): 6T00 - WELLINGTON COUNTY (Centre Wellington), 6T10 - WELLINGTON COUNTY (South Wellington), 6T40 - WELLINGTON COUNTY (North Wellington)

Area(s): ALL

Data source date:
5-May-25

Report Generated on:
07-May-2025 8:31:48 AM

**OPP Detachment Board Report
Records Management System
April 2025**

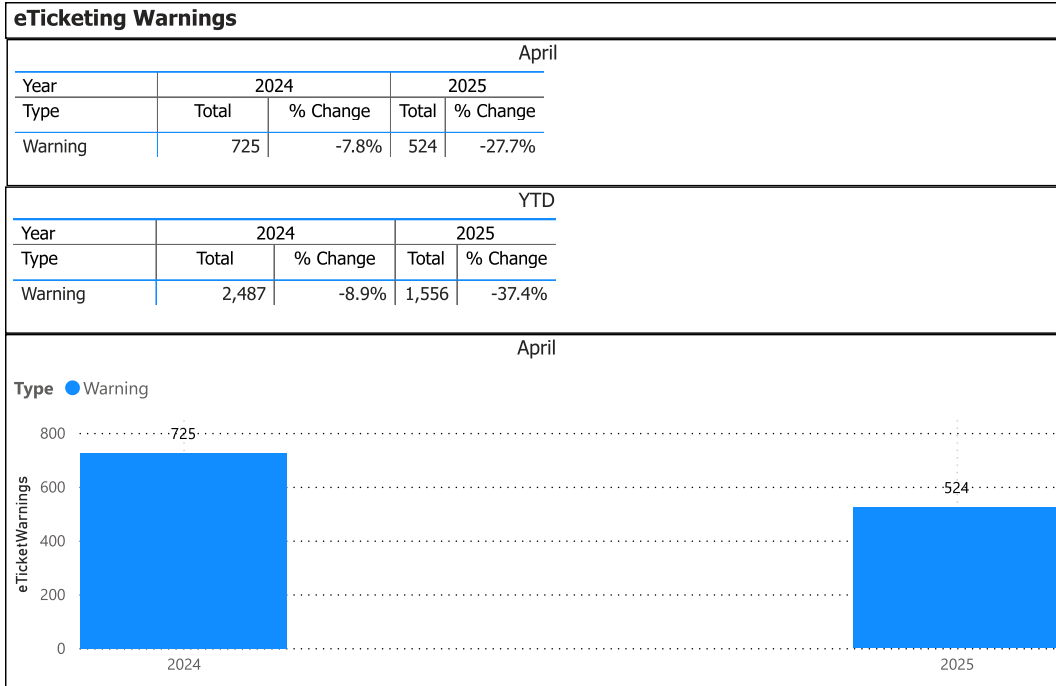

Note: The eTicketing system was not fully implemented until the end of 2022, therefore data is only available beginning in 2023. % Change in 2023 may appear higher in this report due to the incomplete 2022 data.

Detachment: 6T - WELLINGTON COUNTY (Centre Wellington)

Location code(s): 6T00 - WELLINGTON COUNTY (Centre Wellington), 6T10 - WELLINGTON COUNTY (South Wellington), 6T40 - WELLINGTON COUNTY (North Wellington)

Area(s): ALL

Data source date:
5-May-25

Report Generated on:
07-May-2025 8:32:38 AM

OPP Detachment Board Report Records Management System April 2025

Violent Crime						
April						
Year	2023		2024		2025	
ViolationGrp	Actual	% Change	Actual	% Change	Actual	% Change
Homicides	0	--	0	--	0	--
Other Offences Causing Death	0	--	0	--	0	--
Attempted Murder	0	--	0	--	0	--
Sexual Offences	5	25.0%	4	-20.0%	3	-25.0%
Assaults/Firearm Related Offences	20	100.0%	25	25.0%	16	-36.0%
Offences Resulting in the Deprivation of Freedom	0	--	0	--	0	--
Robbery	0	--	0	--	0	--
Other Offences Involving Violence or the Threat of Violence	13	30.0%	12	-7.7%	21	75.0%
Offences in Relation to Sexual Services	0	--	0	--	0	--
Total	38	58.3%	41	7.9%	40	-2.4%

YTD						
Year	2023		2024		2025	
ViolationGrp	Actual	% Change	Actual	% Change	Actual	% Change
Homicides	1	--	0	-100.0%	0	--
Other Offences Causing Death	0	--	0	--	0	--
Attempted Murder	0	--	0	--	0	--
Sexual Offences	24	33.3%	21	-12.5%	30	42.9%
Assaults/Firearm Related Offences	61	96.8%	72	18.0%	90	25.0%
Offences Resulting in the Deprivation of Freedom	2	--	1	-50.0%	0	-100.0%
Robbery	3	--	1	-66.7%	0	-100.0%
Other Offences Involving Violence or the Threat of Violence	43	-8.5%	43	0.0%	63	46.5%
Offences in Relation to Sexual Services	0	--	0	--	0	--
Total	134	39.6%	138	3.0%	183	32.6%

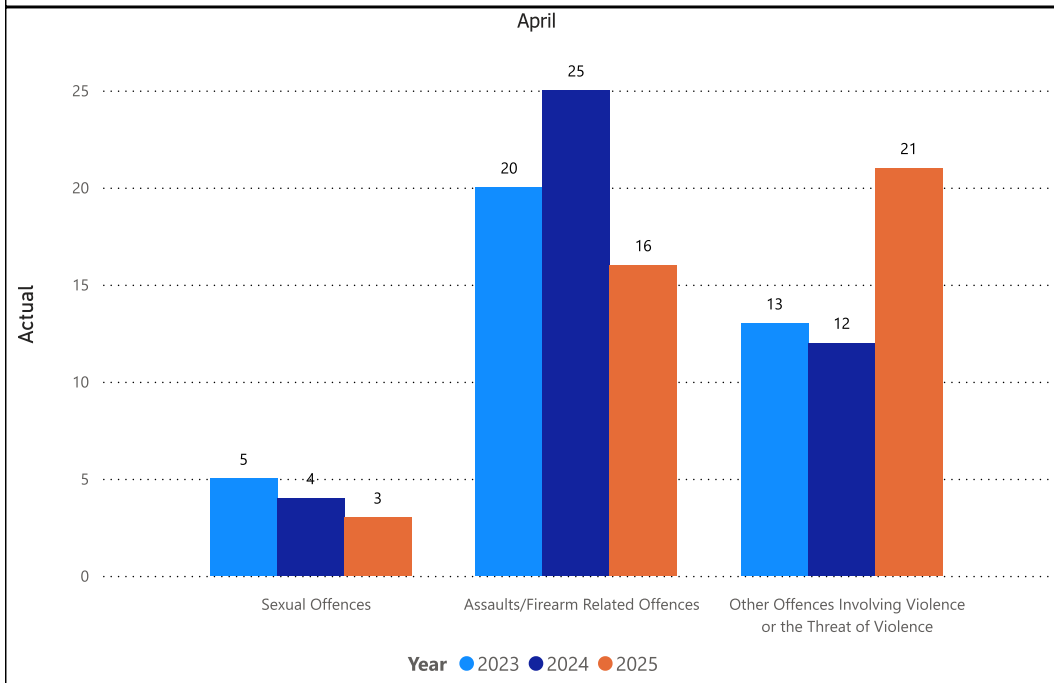

Detachment: 6T - WELLINGTON COUNTY (Centre Wellington)

Location code(s): 6T00 - WELLINGTON COUNTY (Centre Wellington), 6T10 - WELLINGTON COUNTY (South Wellington), 6T40 - WELLINGTON COUNTY (North Wellington)

Area(s): ALL

Data source date:
05-May-2025

Report Generated on:
07-May-2025 8:31:48 AM

OPP Detachment Board Report Records Management System April 2025

Property Crime						
April						
Year	2023		2024		2025	
ViolationGrp	Actual	% Change	Actual	% Change	Actual	% Change
Arson	0	--	0	--	0	--
Break and Enter	15	66.7%	8	-46.7%	11	37.5%
Theft Over \$5000	14	0.0%	20	42.9%	12	-40.0%
Theft Under \$5000	29	-9.4%	34	17.2%	22	-35.3%
Possession/Trafficking Stolen Goods	4	33.3%	1	-75.0%	3	200.0%
Fraud	28	3.7%	33	17.9%	30	-9.1%
Mischief	14	16.7%	14	0.0%	23	64.3%
Total	104	7.2%	110	5.8%	101	-8.2%

YTD						
Year	2023		2024		2025	
ViolationGrp	Actual	% Change	Actual	% Change	Actual	% Change
Arson	5	150.0%	1	-80.0%	0	-100.0%
Break and Enter	45	2.3%	37	-17.8%	40	8.1%
Theft Over \$5000	55	-15.4%	71	29.1%	50	-29.6%
Theft Under \$5000	116	-12.8%	138	19.0%	107	-22.5%
Possession/Trafficking Stolen Goods	11	-8.3%	4	-63.6%	9	125.0%
Fraud	150	25.0%	159	6.0%	150	-5.7%
Mischief	64	-16.9%	57	-10.9%	69	21.1%
Total	446	-1.5%	467	4.7%	425	-9.0%

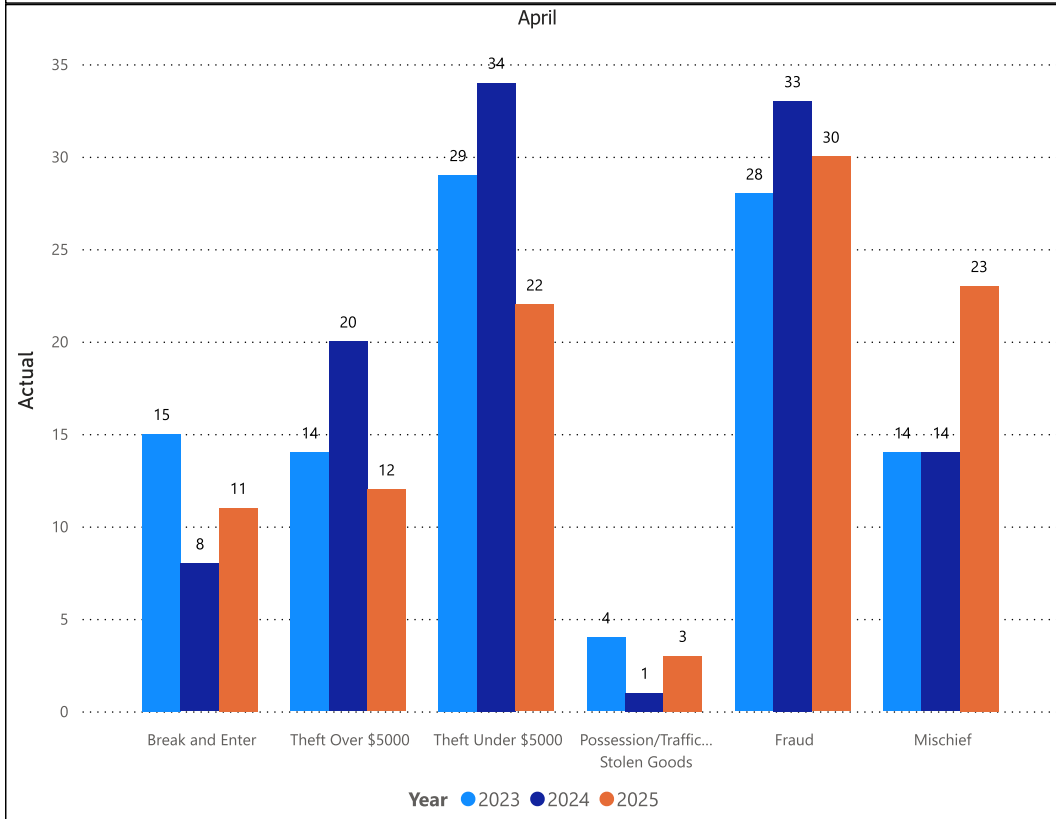

Detachment: 6T - WELLINGTON COUNTY (Centre Wellington)

Location code(s): 6T00 - WELLINGTON COUNTY (Centre Wellington), 6T10 - WELLINGTON COUNTY (South Wellington), 6T40 - WELLINGTON COUNTY (North Wellington)

Area(s): ALL

Data source date:
05-May-2025

Report Generated on:
07-May-2025 8:31:48 AM

**OPP Detachment Board Report
Records Management System
April 2025**

Drug Crime						
April						
Year	2023		2024		2025	
ViolationGrp	Actual	% Change	Actual	% Change	Actual	% Change
Possession	2	100.0%	4	100.0%	0	-100.0%
Trafficking	1	-66.7%	0	-100.0%	1	--
Importation & Production	0	--	0	--	0	--
Cannabis Possession	0	--	0	--	0	--
Cannabis Distribution	0	--	0	--	0	--
Cannabis Sale	0	--	0	--	0	--
Cannabis Importation & Exportation	0	--	0	--	0	--
Cannabis Production	0	--	0	--	0	--
Other Cannabis Violations	0	--	0	--	0	--
Total	3	-25.0%	4	33.3%	1	-75.0%

YTD						
Year	2023		2024		2025	
ViolationGrp	Actual	% Change	Actual	% Change	Actual	% Change
Possession	8	0.0%	10	25.0%	2	-80.0%
Trafficking	1	-85.7%	4	300.0%	2	-50.0%
Importation & Production	0	--	0	--	0	--
Cannabis Possession	0	--	0	--	0	--
Cannabis Distribution	0	--	0	--	0	--
Cannabis Sale	0	--	0	--	0	--
Cannabis Importation & Exportation	0	--	0	--	0	--
Cannabis Production	1	--	0	-100.0%	0	--
Other Cannabis Violations	0	--	0	--	1	--
Total	10	-33.3%	14	40.0%	5	-64.3%

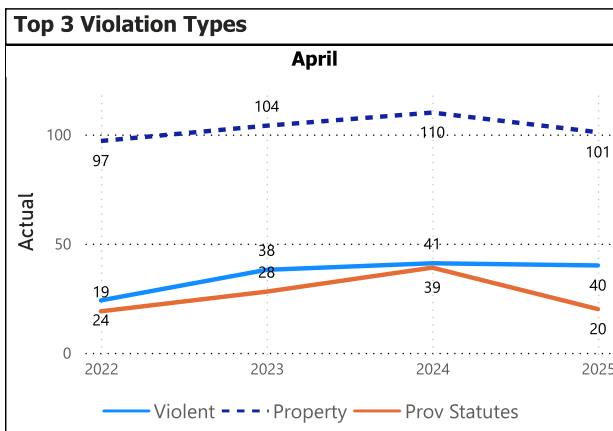
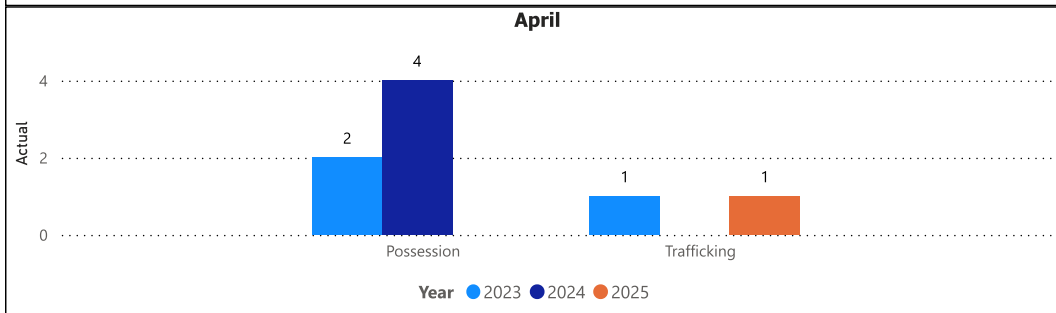

Top 5 Violation Groups					
April					
ViolationGrp	2022	2023	2024	2025	Total
Fraud	27	28	33	30	118
Theft Under \$5000	32	29	34	22	117
Provincial Statutes	19	28	39	20	106
Assaults/Firearm Related Offences	10	20	25	16	71
Mischief	12	14	14	23	63

Detachment: 6T - WELLINGTON COUNTY (Centre Wellington)

Location code(s): 6T00 - WELLINGTON COUNTY (Centre Wellington), 6T10 - WELLINGTON COUNTY (South Wellington), 6T40 - WELLINGTON COUNTY (North Wellington)

Area(s): ALL

Data source date:
05-May-2025

Report Generated on:
07-May-2025 8:31:48 AM

OPP Detachment Board Report Records Management System April 2025

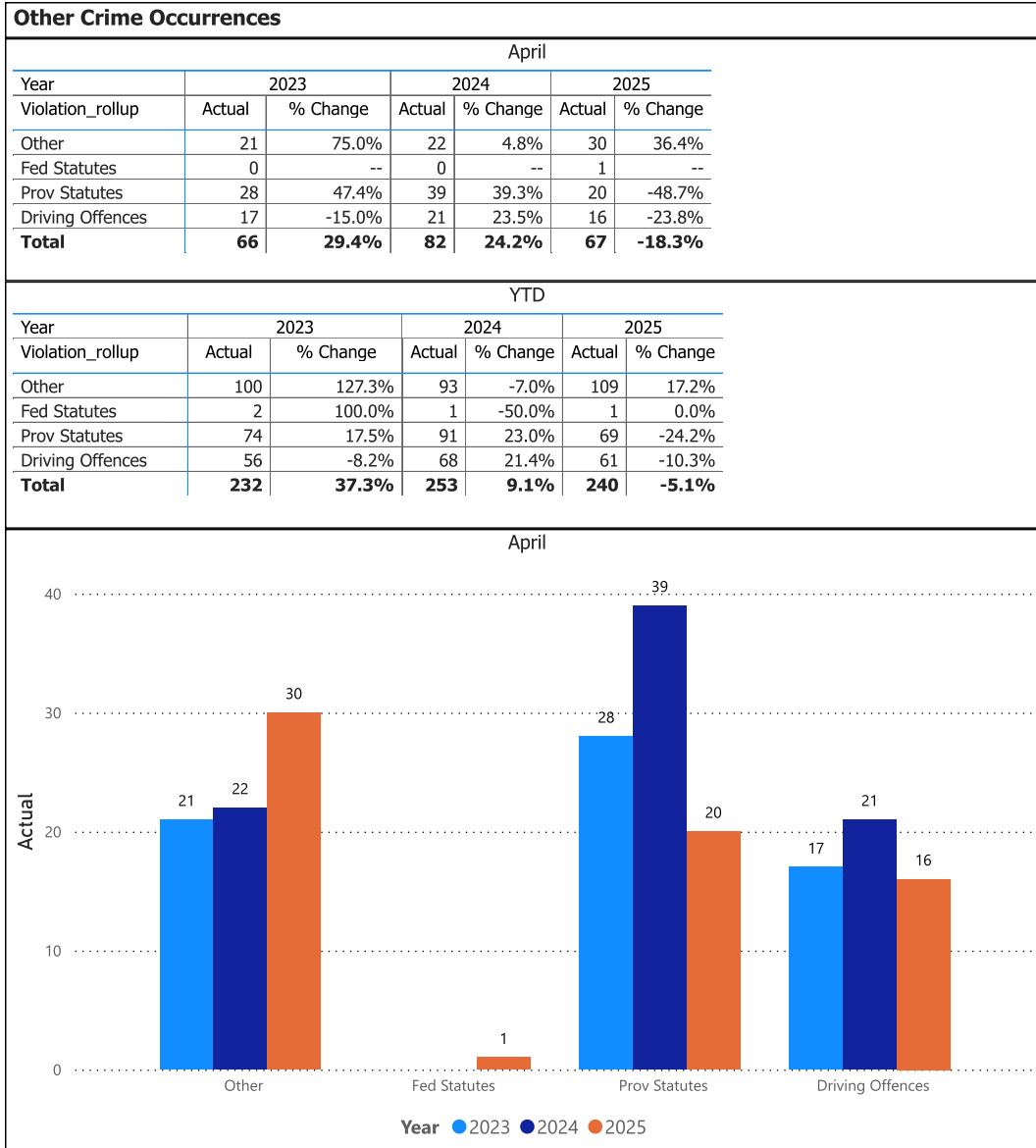

Detachment: 6T - WELLINGTON COUNTY (Centre Wellington)

Location code(s): 6T00 - WELLINGTON COUNTY (Centre Wellington), 6T10 - WELLINGTON COUNTY (South Wellington), 6T40 - WELLINGTON COUNTY (North Wellington)

Area(s): ALL

Data source date:
05-May-2025

Report Generated on:
07-May-2025 8:31:48 AM

OPP Detachment Board Report Records Management System April 2025

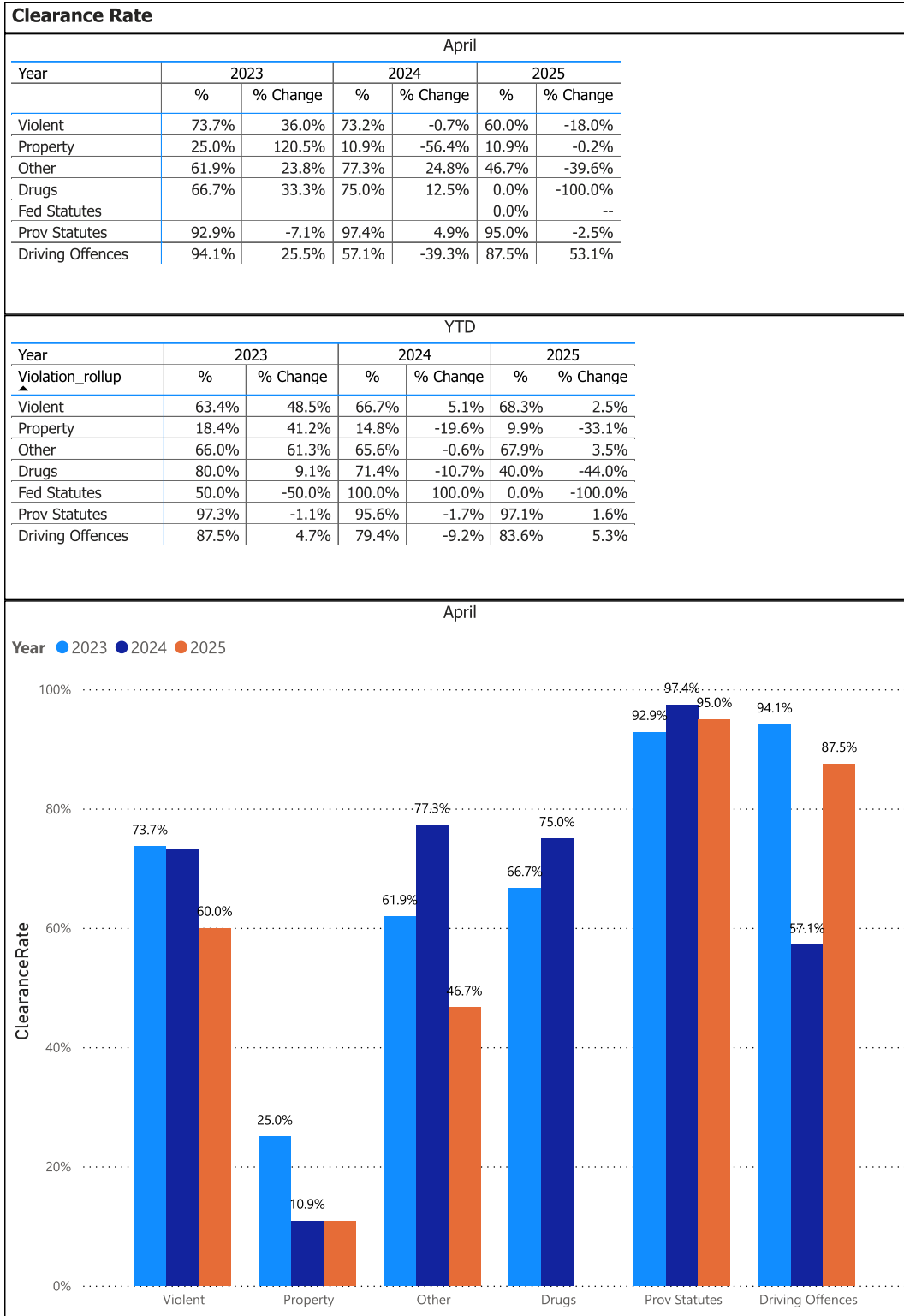

Detachment: 6T - WELLINGTON COUNTY (Centre Wellington)

Location code(s): 6T00 - WELLINGTON COUNTY (Centre Wellington), 6T10 - WELLINGTON COUNTY (South Wellington), 6T40 - WELLINGTON COUNTY (North Wellington)

Area(s): ALL

Data source date:
05-May-2025

Report Generated on:
07-May-2025 8:31:48 AM

OPP Detachment Board Report Records Management System April 2025

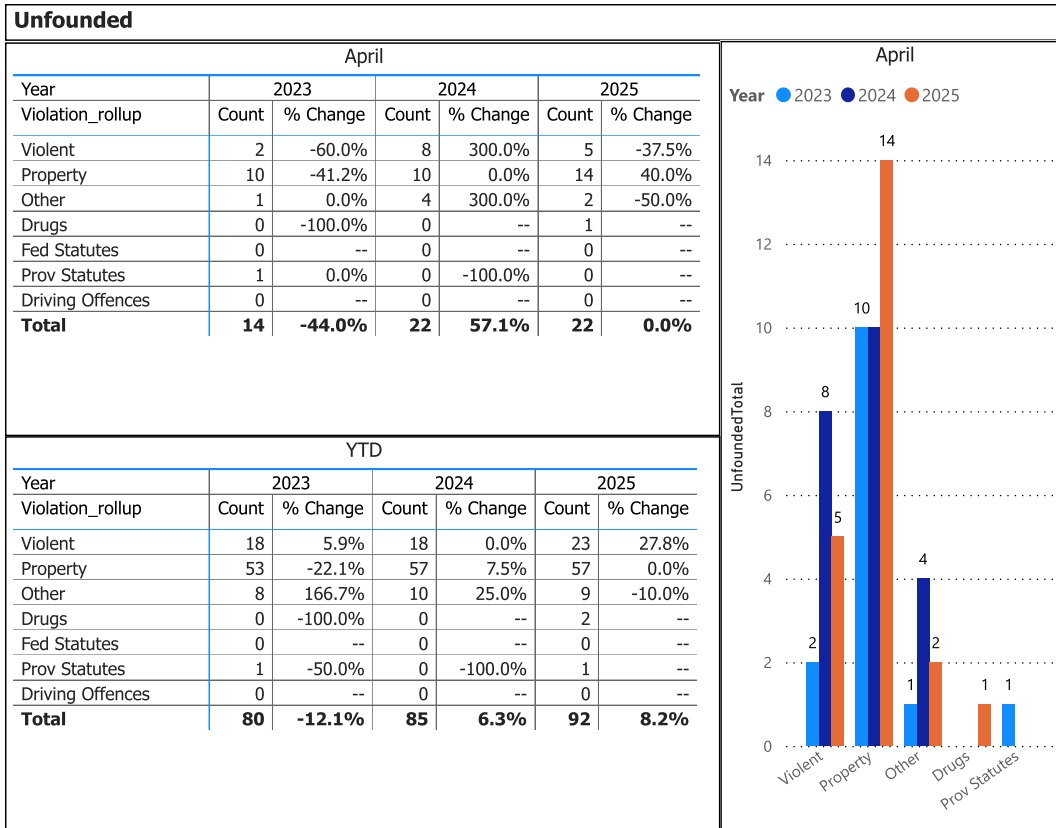

Detachment: 6T - WELLINGTON COUNTY (Centre Wellington)

Location code(s): 6T00 - WELLINGTON COUNTY (Centre Wellington), 6T10 - WELLINGTON COUNTY (South Wellington), 6T40 - WELLINGTON COUNTY (North Wellington)

Area(s): ALL

Data source date:
05-May-2025

Report Generated on:
07-May-2025 8:31:48 AM

OPP Detachment Board Report Records Management System April 2025

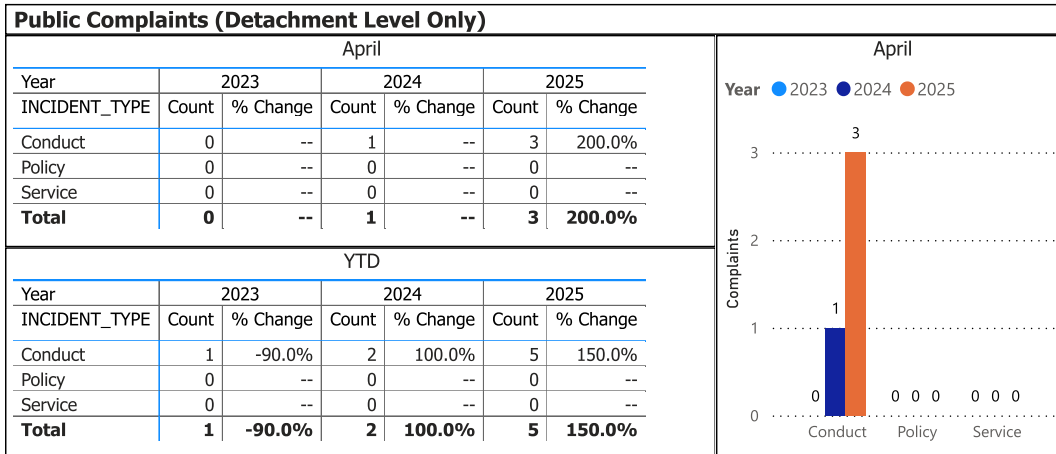

Data source: RMS Data Feed
Ontario Provincial Police, Professional Standards Bureau Commander Reports - File Manager System

Data source date:
05-May-2025

Daily Activity Reporting

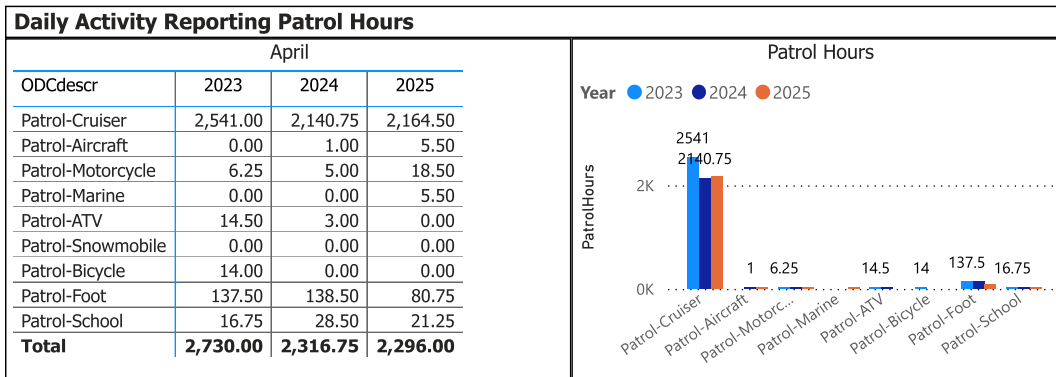

Data source (Daily Activity Reporting System) date:
05-May-2025

Detachment: 6T - WELLINGTON COUNTY (Centre Wellington)

Location code(s): 6T00 - WELLINGTON COUNTY (Centre Wellington), 6T10 - WELLINGTON COUNTY (South Wellington), 6T40 - WELLINGTON COUNTY (North Wellington)

Data source date:
05-May-2025

Report Generated on:
07-May-2025 8:31:48 AM

OPP Detachment Board Report Records Management System April 2025

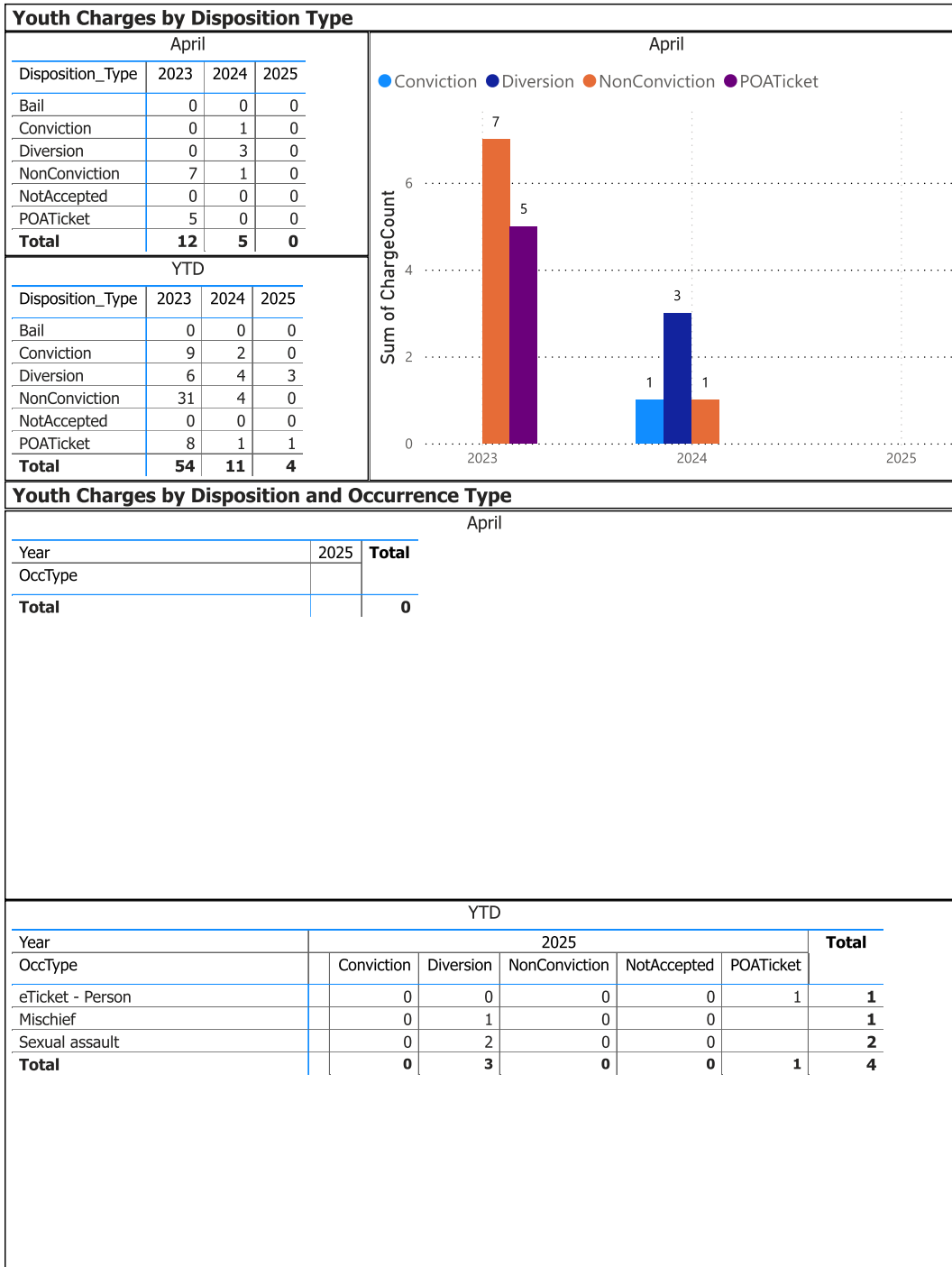

The tables and chart on this page present summarized youth charges by disposition and occurrence type that have been recorded in the OPP Niche RMS application. Of note... the Niche data sourced for this report page only lists youth charges that have had a disposition type entered against them. Therefore, please be aware that the counts of youth charges entries on this report page are under stating the potential sum of youth charges that are in OPP Niche RMS.

Detachment: 6T - WELLINGTON COUNTY (Centre Wellington)
 Location codes: 6T00 - WELLINGTON COUNTY (Centre Wellington), 6T10 - WELLINGTON COUNTY (South Wellington), 6T40 - WELLINGTON COUNTY (North Wellington)

Area(s): ALL
 Data source date:
 05-May-2025

Report Generated on:
 07-May-2025 8:34:27 AM

OPP Detachment Board Report Records Management System April 2025

Mental Health Act Occurrences		
April		
Year	Occurrences	Unfounded
2023	75	0
2024	79	1
2025	93	0

YTD		
Year	Occurrences	Unfounded
2023	332	2
2024	303	3
2025	368	2

April Occurrences and Unfounded

Year	Occurrences	Unfounded
2023	75	0
2024	79	1
2025	93	0

Mental Health Act Occurrences by Occurrence Type		
April		
Year	2025	
OccurrenceType	Occurrences	Unfounded
Ambulance Assistance	1	0
Arson	1	0
Assault	1	0
Attempt or threat of suicide	6	0
Community services	1	0
Cyber Enabled Crime - Online Fraud	1	0
Family dispute	6	0
Fire	1	0
Impaired/over 80	1	0
Intimate Partner Violence	10	0
Luring minors over internet for sexual purposes 172.1(2) CC	1	0
Mental health act	54	0
Person Well-Being Check	3	0
Police assistance	2	0
Sexual assault	1	0
Theft	1	0
Threats	1	0
Trouble with youth	1	0
Total	93	0

Detachment: 6T - WELLINGTON COUNTY (Centre Wellington)

Location codes(s): 6T00 - WELLINGTON COUNTY (Centre Wellington), 6T10 - WELLINGTON COUNTY (South Wellington), 6T40 - WELLINGTON COUNTY (North Wellington)

Area(s): ALL

Data source date:
05-May-2025

Report Generated on:
07-May-2025 8:31:48 AM

OPP Detachment Board Report Records Management System April 2025

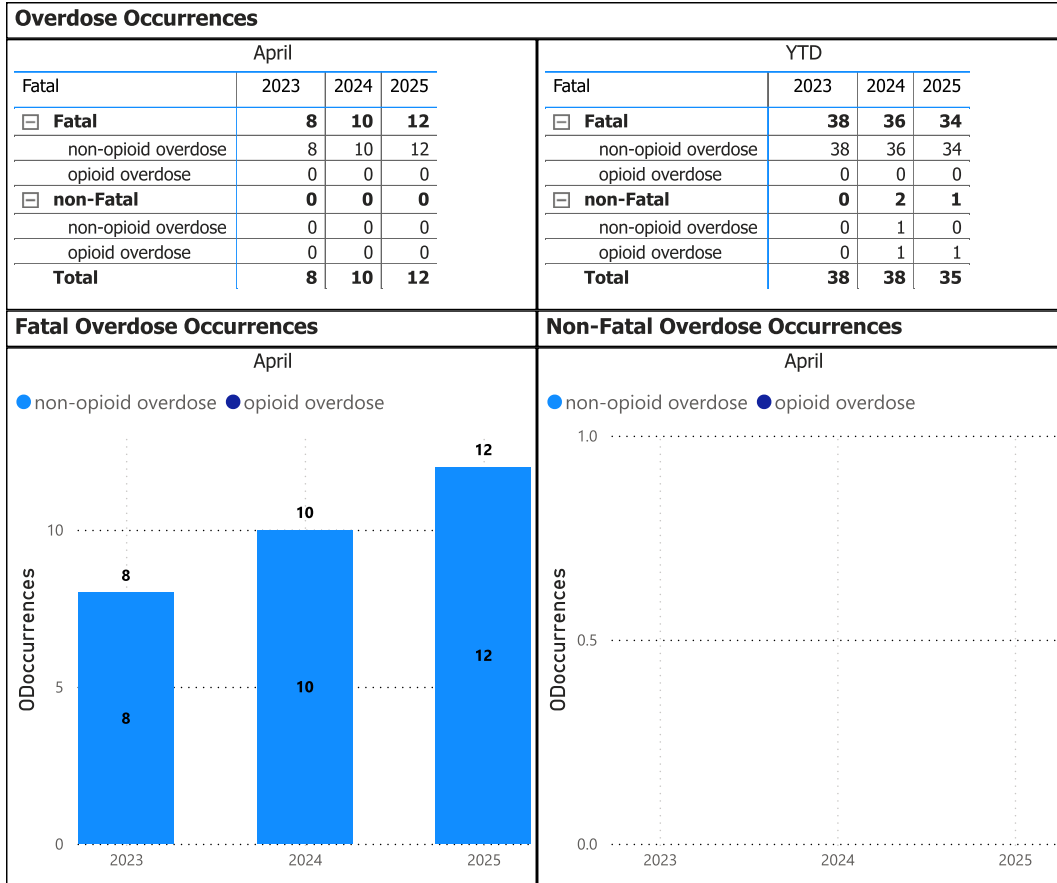

Detachment: 6T - WELLINGTON COUNTY (Centre Wellington)

Location code(s): 6T00 - WELLINGTON COUNTY (Centre Wellington), 6T10 - WELLINGTON COUNTY (South Wellington), 6T40 - WELLINGTON COUNTY (North Wellington)

Area(s): ALL

Data source date:
05-May-2025

Report Generated on:
07-May-2025 8:31:48 AM

OPP Detachment Board Report Records Management System April 2025

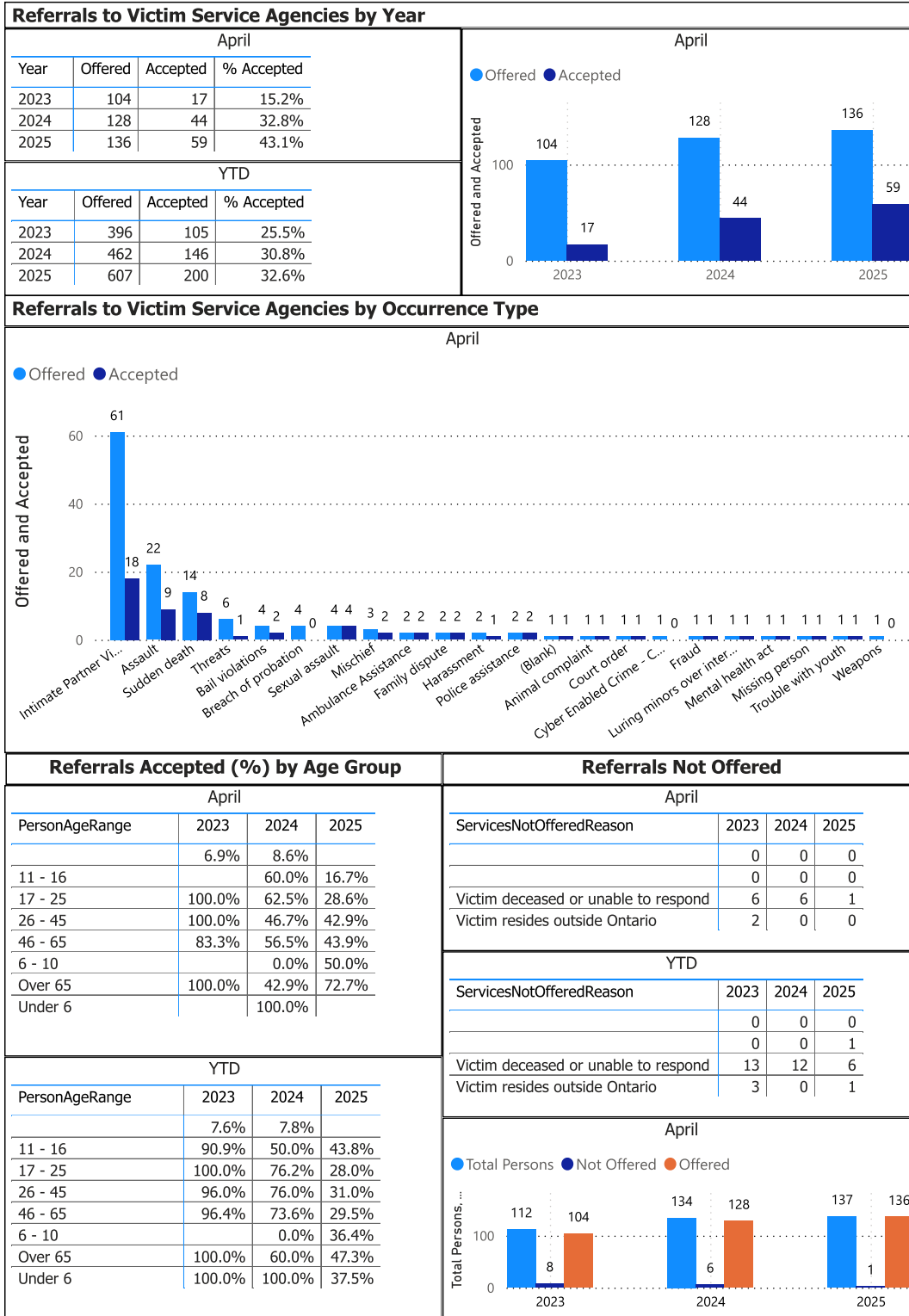

Detachment: 6T - WELLINGTON COUNTY (Centre Wellington)

Location code(s): 6T00 - WELLINGTON COUNTY (Centre Wellington), 6T10 - WELLINGTON COUNTY (South Wellington), 6T40 - WELLINGTON COUNTY (North Wellington)

Area(s): ALL

Data source date:
05-May-2025

Report Generated on:
07-May-2025 8:31:48 AM

Contacts

In an emergency DIAL 911

You can also call
1 888 310 1122
1 888 310 1133 (TTY)
Anywhere in Ontario, 24-hour toll free

Non-emergency calls

Please call
1 888 310 1122
1 888 310 1133 (TTY)
Anywhere in Ontario, 24-hour toll free

County of Wellington OPP Detachments

Centre Wellington Operations Centre

371 Charles Allan Way,
Fergus, ON N1M 2W3
Non-Emergency 519-846-5930
Fax 519-846-5460

South Wellington Operations Centre

5145 Wellington Road 27,
Rockwood, ON N0B 2K0
Non-Emergency 519-856-1506
Fax 519-846-2327

North Wellington Operations Centre

6725 Wellington Road 109,
Palmerston, ON N0G 2P0
Non-Emergency 519-343-5770
Fax 519-343-5780

OPP General Headquarters

Ontario Provincial Police
General Headquarters
Lincoln M. Alexander Building
777 Memorial Avenue
Orillia, ON
L3V 7V3

General inquiries: 705 329-6111
8:00 am to 4:00 pm, Monday to Friday

-  www.opp.ca
-  [Report a Crime Online](#)
-  [News releases](#)
-  [Upcoming events](#)
-  [Social media](#)



© 2025 Ontario Provincial Police – All rights reserved