



**Wellington O.P.P.
Detachment Board Report**

March 2025

Detachment Commander:
A/Inspector Karen Medeiros

From the Detachment Commander

With the arrival of spring, Wellington County OPP wants to remind everyone of the dangers posed by snowmelt, flooding, dangerous water levels and fast-moving currents. Please keep young children and pets away from the waters edge as they can be easily swept away in these conditions.

As we move into spring and the weather begins to warm members of the community will return to the waterways and trails across the County. Wellington County OPP is starting the processes to ensure our ATVs, bicycles and boat are ready to go out on patrol to educate and provide assistance. I encourage everyone to get out on the trails, enjoy the sunshine and the beautiful landscape that is Wellington County.

Wellington County OPP is also preparing for the many amazing community events scheduled for this spring and summer. Our Community Response Unit will lead the way and make your safety our number one priority.

A/Inspector Karen Medeiros
519-846-5930

Index	
Crime	3
Traffic	5
Community Response	6
Court	9
Personnel & Acknowledgements	10
Report Summary	11
Statistical Summary	12

Crime

Crime Unit

Supervisor: Acting Detective Sergeant, Tyler Cowie

In the month of March, the Wellington County OPP Crime Unit received benchmark occurrence notifications for a number of sexual related offences, frauds and a break and enter.

On March 19th, 2025, an arrest was made in connection to a September 2023 death investigation where a 32-year-old man was found dead in a car parked alongside the road in Puslinch. A woman was arrested and charged by the Wellington County OPP Crime Unit for indignity to a dead body and theft under \$5000.

Crime Unit members also attended a West Region Crime Conference at the Ontario Police College on March 20th & 21st. Informative presentations were provided by the Forensic Interview Team, Criminal Investigation Branch, the Cyber Enabled Fraud Team, the Cybercrime Investigations Team and the Provincial Asset Forfeiture Unit. There were also several interesting and valuable case studies that were presented on investigations that occurred throughout West Region including Wellington County.



Community Street Crime Unit

Supervisor: Detective Sergeant, Jeffrey Dudley

Wellington County Community Street Crime Unit (CSCU) continues to support the Major Crime Unit and frontline investigations where possible.

CSCU executed a search warrant at a residence in Erin Township in relation to Bell Canada Line thefts. CSCU located a large quantity of stolen copper wire which came from Bell Canada phone lines. The phone lines had been cut down and stolen from various locations in Wellington County. The group of individuals were actively cutting down Bell Canada phone and internet lines to strip for copper. As a result, five people were charged with mischief and theft related charges. These thefts are interrupting Bell Canada service throughout Wellington County.

CSCU conducted an online investigation in relation to stolen Hockey equipment being sold on Facebook Market Place. The hockey equipment was stolen from the Palmerston arena in 2022. As a result of the investigation a Perth County person has been charged with possession of property obtained by crime.

Wellington CSCU continues to prioritize local crime trends, the opioid crises and targeting local people identified in property thefts. CSCU members are committed to continuous learning and are attending training when time permits. CSCU has developed local training, mentoring initiatives for front line members to promote officer safety and enhance their local knowledge on the current drug and property crimes trends in the area.



Traffic

Traffic Management Unit

Supervisor: Acting Sergeant Darryl Unger

Black Cat Speed Monitoring Devices

County Deployed	Study Length	Number of Vehicles	Recommended Enhanced Enforcement	Posted Speed Limit	85 th Percentile	Collision History (5 years)
Location						
Wellington Road 19 West of Wellington Road 43	7 days	21,388	No	40	53	Nothing significant
Location						
9742 Wellington Road 42	7 days	20,066	No	80	78	Nothing significant
Location						
Wellington Road 124 @ Tin Roof	7 days	45,194	No	40	47	Nothing significant

Enhanced Enforcement Program

Enhanced Enforcement is a focused traffic safety initiative which areas of concern are identified through various means and police conduct education and charge drivers who fail to follow the rules of the road. The goal is to reduce safety issues through visibility, presence, and enforcement.

Enhanced Enforcement protocols were rolled out on November 14, 2023. The following locations and charges are from March 2025.

Location	Charges
Wellington Road 39	8
Wellington Road 51	7

Traffic Management Unit - Administration

Snowmobile patrols have concluded for the season. Officers performed a total of 93 hours of snowmobile patrol amounting to 2,168 kms travelled. This resulted in 1,185 MSVs checked for compliance, 71 charges and 83 Warnings under the MSVA, TPA and LLCA.

Members of the Wellington Detachment conducted over 48 RIDE spot checks across the County.

Members issued a total of 691 Provincial Offence Notices as well as an additional 409 warnings.

Wellington County Detachment investigated a total of 107 motor vehicle collisions. There was 1 fatal collision on March 6th that was weather related.

Community Response

Community Response Unit

Supervisor: Sergeant Adam McGough

Community Response Unit / Offender Management & Apprehension Program:

Offender Management & Apprehension Program

The members of the Community Response Unit continue facilitating the Offender Management & Apprehension Program.

Currently, there are 21 warrants classified as 'Priority Warrants'. Further, each Priority Offender has been actioned to determine their whereabouts. Most priority offenders have fled out of jurisdiction, interprovincially and internationally. Coordination to arrest those offenders is taking place where feasible. Provincial Support Services, including the Bail Support Team are actively engaged and assisting with facilitating arrests of persons outside our area.



- Current number of wanted persons: 141
- Current number of warrants: 162
- Total number of warrants executed in March: 35
- Total number of compliance checks in March: 20
- OMAP Paid Duties: 12
- Offenders requiring supervision (OMAP): 26
- Warrant under review for dismissal: 27

Community Safety and Services

During March 2025, PC BURTON and PC MACDONALD have been hard at work engaging in our community, spreading messages of safety and working with our media partners. There were 27 social media posts, 2 social media videos, 81 press releases pertaining to occurrences/events.

PC BURTON has continued to host the Citizens Police Academy, once per week, showcasing what the OPP can offer our community.

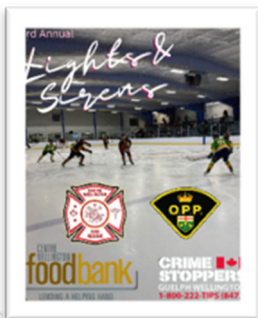

On March 23, 2025, Wellington OPP members laced up their skates for a great cause, to take on Centre Wellington Fire in an ice hockey battle. The big winner was the local Food Bank!

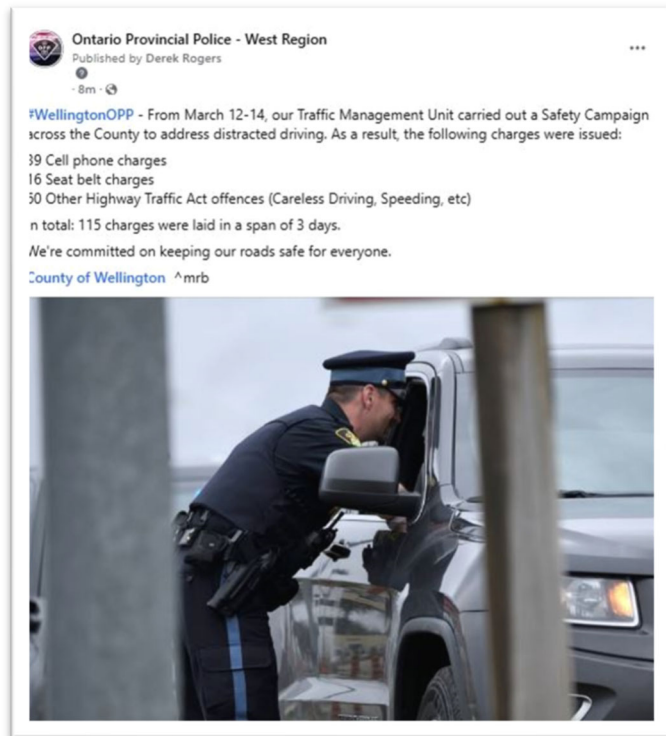

IMPACT (Integrated Mobile Police and Crisis Team)

February 2025

Individuals Served	Requests for Service	Live Calls with Police	Calls Diverted from Hospital
57	76	22	90.9%

Auxiliary Unit

Unit Commander: Auxiliary Staff Sergeant J. SWAN
 Liaison: Provincial Constable Stephen Gilfillan

The Auxiliary unit training this month consisted of a review of Citizen's Powers of Arrest from Section 494 of the Criminal Code. Several scenarios relevant to our Auxiliary duties were included in the training and were the source of some good discussion. We have also started our round of annual block training which will carry on through April.

We have been informed that we have two new members who will be joining the unit in April. We had two members attend the Lights and Sirens charity hockey game in a support role. We had one member successfully pass the swim test to allow them to participate in Marine duties coming up this summer.

We continue to participate in general patrol duties with regular members.

Safe Communities Wellington County

Safe Communities has been actively engaged in multiple initiatives and events, demonstrating a strong commitment to community safety and well-being. Below is a summary of the key activities completed recently:

1. Community Safety and Well-Being Plan:

- Safe Communities successfully dedicated time and resources to completing the Community Safety and Well-Being Plan, setting a robust framework for ongoing safety initiatives.

2. Annual Pancake Breakfast:

- The annual pancake breakfast, hosted by the Wellington County Home and Farm Safety Association, was a great success.
- The event provided a platform to engage with families on essential topics:
 - Discussed farmers' mental health.
 - Educated children on the importance of wearing helmets while bike riding.

3. Lights and Sirens Event:

- Safe Communities participated in the Lights and Sirens event.
- Key topics discussed with families included:
 - Poison prevention.
 - Cyber safety.

4. Media Outreach:

- Focused efforts on promoting poison prevention through social media and radio channels, reinforcing the critical safety message to a broader audience.

Crime Stoppers Guelph Wellington (CSGW)

Crime Stoppers Guelph Wellington is once again working with The Grandway Event Centre for Trivia Night on April 4th. From 6:30pm to 9:00pm teams of two or four people can challenge themselves and each other to see who reigns supreme on a variety of trivia topics. Wellington County OPP, Centre Wellington Fire Rescue and Guelph Police Service have all been encouraged to enter teams for a friendly competition. Tickets are \$25 each and can be booked directly at www.thegrandway.com

The Cyber Safety Presentation continues to be the priority for CSGW engagement. Bookings have been closed for the school year as all available time slots have been claimed. There will be discussions with the two school boards around future presentations and content updates.

Lights & Sirens was held March 22nd at the Jefferson Arena in Elora. Once again Wellington County OPP and Centre Wellington Fire Rescue faced off after a family skate, and the winners were Centre Wellington Food Bank and CSGW. CSGW held a 50/50 draw and presented information for fans. A total of \$862 was raised and 171 pounds of food was donated. Sincere thanks go out to the players who gave their time.

Court

Supervisor: Sergeant Shaugn Rogers

Wellington County Court Bureau highlights:

- During the month of March, members of the Court Bureau have been assisting the Economic Crime and Corruption Unit, involving one of their fraud investigations that occurred in multiple jurisdictions throughout the province. Three separate incidents involving fraudulent bank transactions. A Judge's Order was successfully obtained, and the accused was brought before the courts to answer to the charges.



Personnel & Acknowledgements

Detective Constable Roman Walizad organized a food drive to support our local food banks during the month of Ramadan.

Many families in our community are struggling to put food on their table and there is a shortage of food at our local Food Banks.

Every little bit counts, and your generosity will directly help those in need. Let's come together and make this food drive a success!

And come together we did! A total of 667 pounds of non-perishable food was collected throughout the month. Thank you to everyone that contributed to this cause your donations will a go a long way in helping to alleviate food insecurity in Wellington County.



Report Summary

The arrival of spring, warmer weather, and sunshine is upon us, snow covered roads and the dangerous driving conditions they bring are hopefully at an end until next winter. We are now focusing resources and planning for the upcoming community events that are being organized across the County. Our goal is for everyone to enjoy these events as safely as possible. Wellington County OPP is hoping that through our planning with community members all the events held this spring will run smooth and efficiently.

As always, we want to remind everyone to be vigilant and drive according to the weather conditions. Although warmer weather is slowly setting in, there is always the possibility for snow and ice storms at this time of year. Please slow down and wear your seatbelt. On top of this, snow melt mixed with heavy rain can cause waterways to flood and currents to increase in strength. Please keep children and pets away from the waterways, one misstep could be tragic.

Lastly, Fraud prevention throughout March was on our priority list as seniors in the County are falling victim to these deceptive actions by unsavory individuals. Through our fraud presentations we are hoping the word will get out to everyone to not engage when they receive these phone calls. Hang up the phone, block the number if possible and report the phone call to the Canadian Anti-Fraud Centre 1-888-495-8501. If you do happen to give out personal information or banking information, please call the Ontario Provincial Police at 1-888-310-1122 and your bank to ensure these unscrupulous criminals do not access your hard-earned money and accounts.



OPP Detachment Board Report Collision Reporting System March 2025

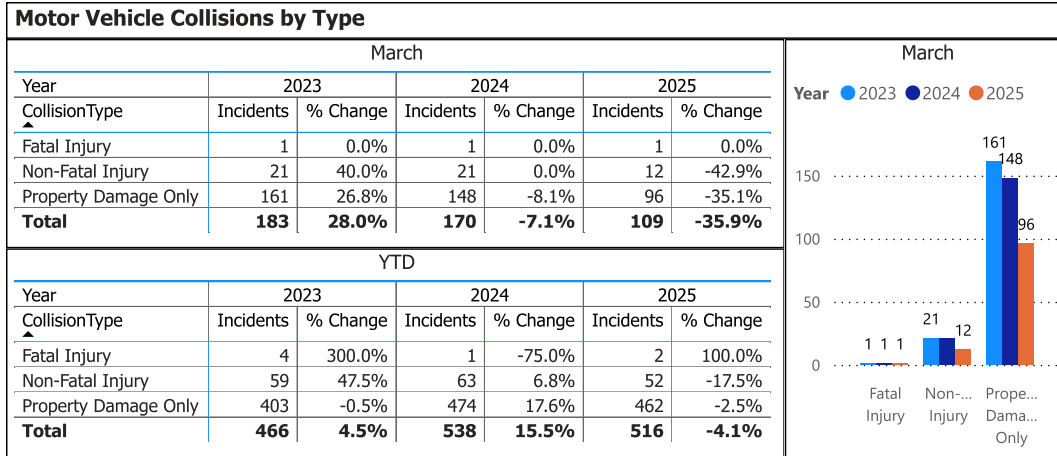

Data source (Collision Reporting System) date:
01-Apr-2025

Detachment: 6T - WELLINGTON COUNTY (Centre Wellington)
Location code(s): 6T00 - WELLINGTON COUNTY (Centre Wellington), 6T10 - WELLINGTON COUNTY (South Wellington), 6T40 - WELLINGTON COUNTY (North Wellington)

Area(s): ALL
Data source date:
01-Apr-2025

Report Generated on:
02-Apr-2025 2:43:16 PM

OPP Detachment Board Report Collision Reporting System March 2025

Fatalities in Detachment Area - Incidents									
March									
Type	Motor Vehicle			Motorized Snow Vehicle			Off-Road Vehicle		
Year	Alcohol/Drugs	Incidents	% Change	Alcohol/Drugs	Incidents	% Change	Alcohol/Drugs	Incidents	% Change
2023	0	1	0.0%	0	0	--	0	0	--
2024	0	1	0.0%	0	0	--	0	0	--
2025	0	1	0.0%	0	0	--	0	0	--
YTD									
Type	Motor Vehicle			Motorized Snow Vehicle			Off-Road Vehicle		
Year	Alcohol/Drugs	Incidents	% Change	Alcohol/Drugs	Incidents	% Change	Alcohol/Drugs	Incidents	% Change
2023	2	4	300.0%	0	0	--	0	0	--
2024	0	1	-75.0%	0	0	--	0	0	--
2025	0	2	100.0%	0	0	--	0	0	--
Fatalities in Detachment Area - Persons Killed									
March									
Type	Motor Vehicle		Motorized Snow Vehicle		Off-Road Vehicle				
Year	Persons Killed	% Change	Persons Killed	% Change	Persons Killed	% Change			
2023	1	-66.7%	0	--	0	--			
2024	1	0.0%	0	--	0	--			
2025	1	0.0%	0	--	0	--			
YTD									
Type	Motor Vehicle		Motorized Snow Vehicle		Off-Road Vehicle				
Year	Persons Killed	% Change	Persons Killed	% Change	Persons Killed	% Change			
2023	4	33.3%	0	--	0	--			
2024	1	-75.0%	0	--	0	--			
2025	2	100.0%	0	--	0	--			
Primary Causal Factors in Fatal Motor Vehicle Collisions									
March					YTD				
	2023	2024	2025		2023	2024	2025		
Speeding	1	0	1	Speeding	1	0	1		
Speeding % Change	--	-100.0%	--	Speeding % Change	--	-100.0%	--		
Distracted	0	0	0	Distracted	0	0	0		
Distracted % Change	--	--	--	Distracted % Change	--	--	--		
Alcohol/Drugs	0	0	0	Alcohol/Drugs	2	0	0		
Alcohol/Drugs % Change	--	--	--	Alcohol/Drugs % Change	--	-100.0%	--		
Wildlife	0	0	0	Wildlife	0	0	0		
Wildlife % Change	--	--	--	Wildlife % Change	--	--	--		
NoSeatbelt	1	0	0	NoSeatbeltYTD	1	0	1		
NoSeatbelt YoY%	--	-100.0%	--	NoSeatbeltYTD YoY%	--	-100.0%	--		

March									
Speeding, Distracted, AL...	1	0	0	0	0	0	0	0	0
	2023		2024		2025				

Data source (Collision Reporting System) date:
01-Apr-2025

Detachment: 6T - WELLINGTON COUNTY (Centre Wellington)
Location code(s): 6T00 - WELLINGTON COUNTY (Centre Wellington), 6T10 - WELLINGTON COUNTY (South Wellington), 6T40 - WELLINGTON COUNTY (North Wellington)

Area(s): ALL
Data source date:
01-Apr-2025

Report Generated on:
02-Apr-2025 2:43:16 PM

**OPP Detachment Board Report
Records Management System
March 2025**

Criminal Code and Provincial Statute Charges Laid						
March						
Year	2023		2024		2025	
ChargeCategory1	Offence Count	% Change	Offence Count	% Change	Offence Count	% Change
Criminal Code Non-Traffic	141	88.0%	212	50.4%	129	-39.2%
Criminal Code Traffic	30	36.4%	38	26.7%	38	0.0%
Highway Traffic Act	742	42.4%	911	22.8%	616	-32.4%
Liquor Licence Act	13	0.0%	4	-69.2%	7	75.0%
Other Violations	49	-25.8%	71	44.9%	53	-25.4%
Total	975	39.9%	1,236	26.8%	843	-31.8%

YTD						
Year	2023		2024		2025	
ChargeCategory1	Offence Count	% Change	Offence Count	% Change	Offence Count	% Change
Criminal Code Non-Traffic	314	39.6%	460	46.5%	292	-36.5%
Criminal Code Traffic	68	-16.0%	112	64.7%	92	-17.9%
Highway Traffic Act	2,076	69.2%	2,349	13.2%	1,483	-36.9%
Liquor Licence Act	23	0.0%	9	-60.9%	16	77.8%
Other Violations	149	-22.4%	183	22.8%	200	9.3%
Total	2,630	50.5%	3,113	18.4%	2,083	-33.1%

March

Year ● 2023 ● 2024 ● 2025

Category	2023	2024	2025
Highway Traffic Act	742	911	616
Criminal Code Non-Traffic	141	212	129
Other Violations	49	71	53
Criminal Code Traffic	30	38	38
Liquor Licence Act	13	4	7

Traffic Related Charges						
March						
Year	2023		2024		2025	
ChargeCategory2	Offence Count	% Change	Offence Count	% Change	Offence Count	% Change
Speeding	311	16.5%	460	47.9%	150	-67.4%
Seatbelt	19	0.0%	61	221.1%	40	-34.4%
Impaired	16	0.0%	20	25.0%	29	45.0%
Distracted	10	0.0%	3	-70.0%	33	1000.0%

YTD						
Year	2023		2024		2025	
ChargeCategory2	Offence Count	% Change	Offence Count	% Change	Offence Count	% Change
Speeding	939	49.0%	1,371	46.0%	380	-72.3%
Seatbelt	74	64.4%	85	14.9%	84	-1.2%
Impaired	42	-20.8%	68	61.9%	71	4.4%
Distracted	23	-11.5%	18	-21.7%	48	166.7%

March

Year ● 2023 ● 2024 ● 2025

Category	2023	2024	2025
Speeding	311	460	150
Seatbelt	19	61	40
Impaired	16	20	29
Distracted	10	3	33

Detachment: 6T - WELLINGTON COUNTY (Centre Wellington)

Location code(s): 6T00 - WELLINGTON COUNTY (Centre Wellington), 6T10 - WELLINGTON COUNTY (South Wellington), 6T40 - WELLINGTON COUNTY (North Wellington)

Area(s): ALL

Data source date:

1-Apr-25

Report Generated on:

02-Apr-2025 2:43:16 PM

**OPP Detachment Board Report
Records Management System
March 2025**

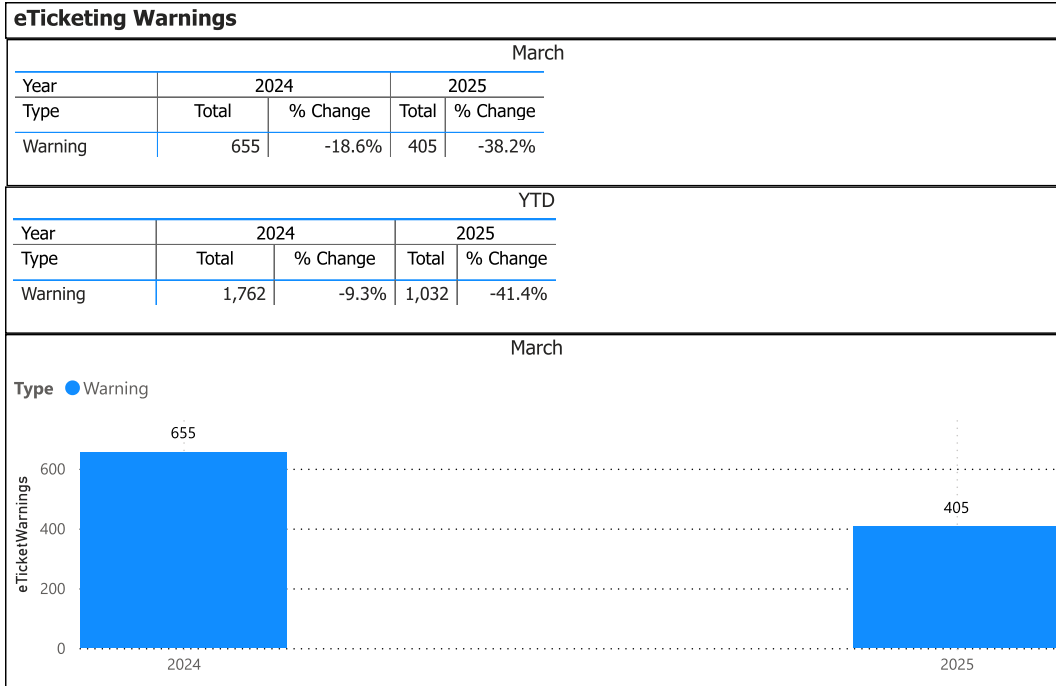

Note: The eTicketing system was not fully implemented until the end of 2022, therefore data is only available beginning in 2023. % Change in 2023 may appear higher in this report due to the incomplete 2022 data.

Detachment: 6T - WELLINGTON COUNTY (Centre Wellington)

Location code(s): 6T00 - WELLINGTON COUNTY (Centre Wellington), 6T10 - WELLINGTON COUNTY (South Wellington), 6T40 - WELLINGTON COUNTY (North Wellington)

Area(s): ALL

Data source date:

1-Apr-25

Report Generated on:

02-Apr-2025 2:44:13 PM

OPP Detachment Board Report Records Management System March 2025

Violent Crime						
March						
Year	2023		2024		2025	
ViolationGrp	Actual	% Change	Actual	% Change	Actual	% Change
Homicides	0	--	0	--	0	--
Other Offences Causing Death	0	--	0	--	0	--
Attempted Murder	0	--	0	--	0	--
Sexual Offences	11	83.3%	8	-27.3%	8	0.0%
Assaults/Firearm Related Offences	19	72.7%	15	-21.1%	29	93.3%
Offences Resulting in the Deprivation of Freedom	2	--	0	-100.0%	0	--
Robbery	1	--	0	-100.0%	0	--
Other Offences Involving Violence or the Threat of Violence	12	33.3%	13	8.3%	13	0.0%
Offences in Relation to Sexual Services	0	--	0	--	0	--
Total	45	73.1%	36	-20.0%	50	38.9%

YTD						
Year	2023		2024		2025	
ViolationGrp	Actual	% Change	Actual	% Change	Actual	% Change
Homicides	1	--	0	-100.0%	0	--
Other Offences Causing Death	0	--	0	--	0	--
Attempted Murder	0	--	0	--	0	--
Sexual Offences	19	35.7%	17	-10.5%	27	58.8%
Assaults/Firearm Related Offences	41	95.2%	47	14.6%	68	44.7%
Offences Resulting in the Deprivation of Freedom	2	--	1	-50.0%	0	-100.0%
Robbery	3	--	1	-66.7%	0	-100.0%
Other Offences Involving Violence or the Threat of Violence	30	-18.9%	31	3.3%	42	35.5%
Offences in Relation to Sexual Services	0	--	0	--	0	--
Total	96	33.3%	97	1.0%	137	41.2%

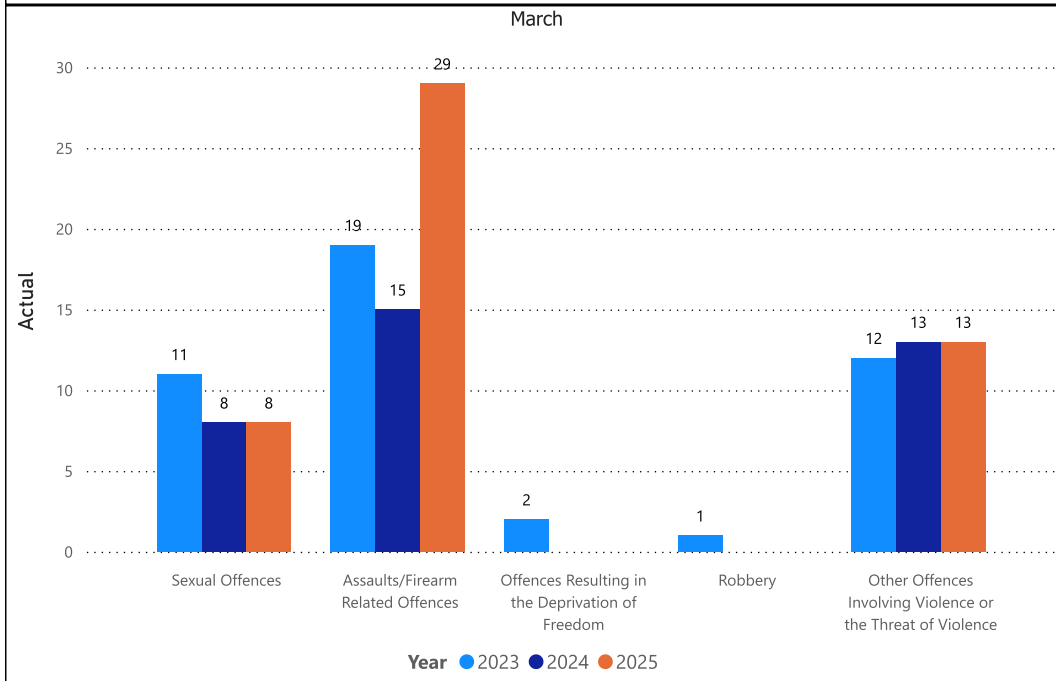

Detachment: 6T - WELLINGTON COUNTY (Centre Wellington)

Location code(s): 6T00 - WELLINGTON COUNTY (Centre Wellington), 6T10 - WELLINGTON COUNTY (South Wellington), 6T40 - WELLINGTON COUNTY (North Wellington)

Area(s): ALL

Data source date:
01-Apr-2025

Report Generated on:
02-Apr-2025 2:43:16 PM

OPP Detachment Board Report Records Management System March 2025

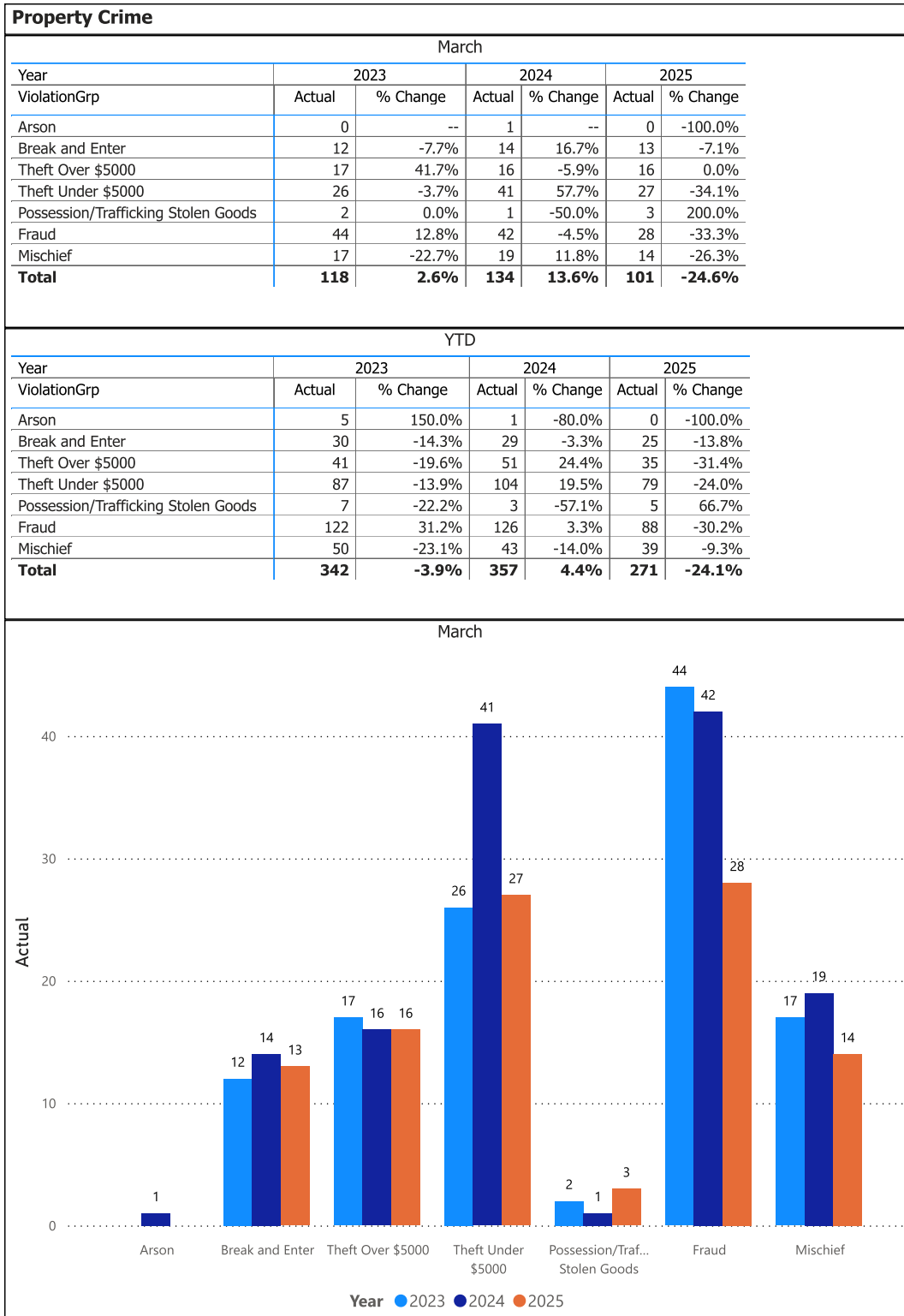

Detachment: 6T - WELLINGTON COUNTY (Centre Wellington)

Location code(s): 6T00 - WELLINGTON COUNTY (Centre Wellington), 6T10 - WELLINGTON COUNTY (South Wellington), 6T40 - WELLINGTON COUNTY (North Wellington)

Area(s): ALL

Data source date:
01-Apr-2025

Report Generated on:
02-Apr-2025 2:43:16 PM

**OPP Detachment Board Report
Records Management System
March 2025**

Drug Crime						
March						
Year	2023		2024		2025	
ViolationGrp	Actual	% Change	Actual	% Change	Actual	% Change
Possession	3	-25.0%	2	-33.3%	0	-100.0%
Trafficking	0	--	3	--	0	-100.0%
Importation & Production	0	--	0	--	0	--
Cannabis Possession	0	--	0	--	0	--
Cannabis Distribution	0	--	0	--	0	--
Cannabis Sale	0	--	0	--	0	--
Cannabis Importation & Exportation	0	--	0	--	0	--
Cannabis Production	0	--	0	--	0	--
Other Cannabis Violations	0	--	0	--	1	--
Total	3	-25.0%	5	66.7%	1	-80.0%

YTD						
Year	2023		2024		2025	
ViolationGrp	Actual	% Change	Actual	% Change	Actual	% Change
Possession	6	-14.3%	6	0.0%	2	-66.7%
Trafficking	0	-100.0%	4	--	1	-75.0%
Importation & Production	0	--	0	--	0	--
Cannabis Possession	0	--	0	--	0	--
Cannabis Distribution	0	--	0	--	0	--
Cannabis Sale	0	--	0	--	0	--
Cannabis Importation & Exportation	0	--	0	--	0	--
Cannabis Production	1	--	0	-100.0%	0	--
Other Cannabis Violations	0	--	0	--	1	--
Total	7	-36.4%	10	42.9%	4	-60.0%

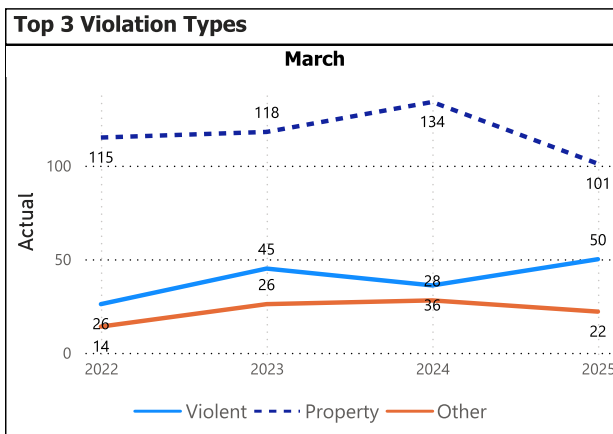
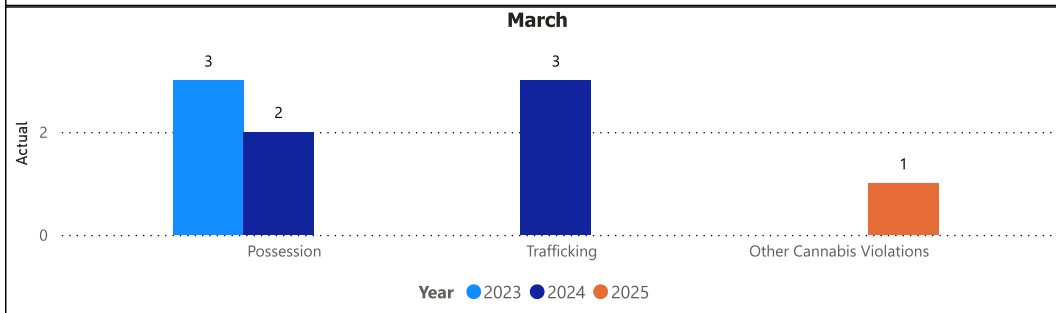

Top 5 Violation Groups					
March					
ViolationGrp	2022	2023	2024	2025	Total
Fraud	39	44	42	28	153
Theft Under \$5000	27	26	41	27	121
Provincial Statutes	17	23	23	16	79
Assaults/Firearm Related Offences	11	19	15	29	74
Mischief	22	17	19	14	72

Detachment: 6T - WELLINGTON COUNTY (Centre Wellington)
 Location code(s): 6T00 - WELLINGTON COUNTY (Centre Wellington), 6T10 - WELLINGTON COUNTY (South Wellington), 6T40 - WELLINGTON COUNTY (North Wellington)

Area(s): ALL
 Data source date:
 01-Apr-2025

Report Generated on:
 02-Apr-2025 2:43:16 PM

OPP Detachment Board Report Records Management System March 2025

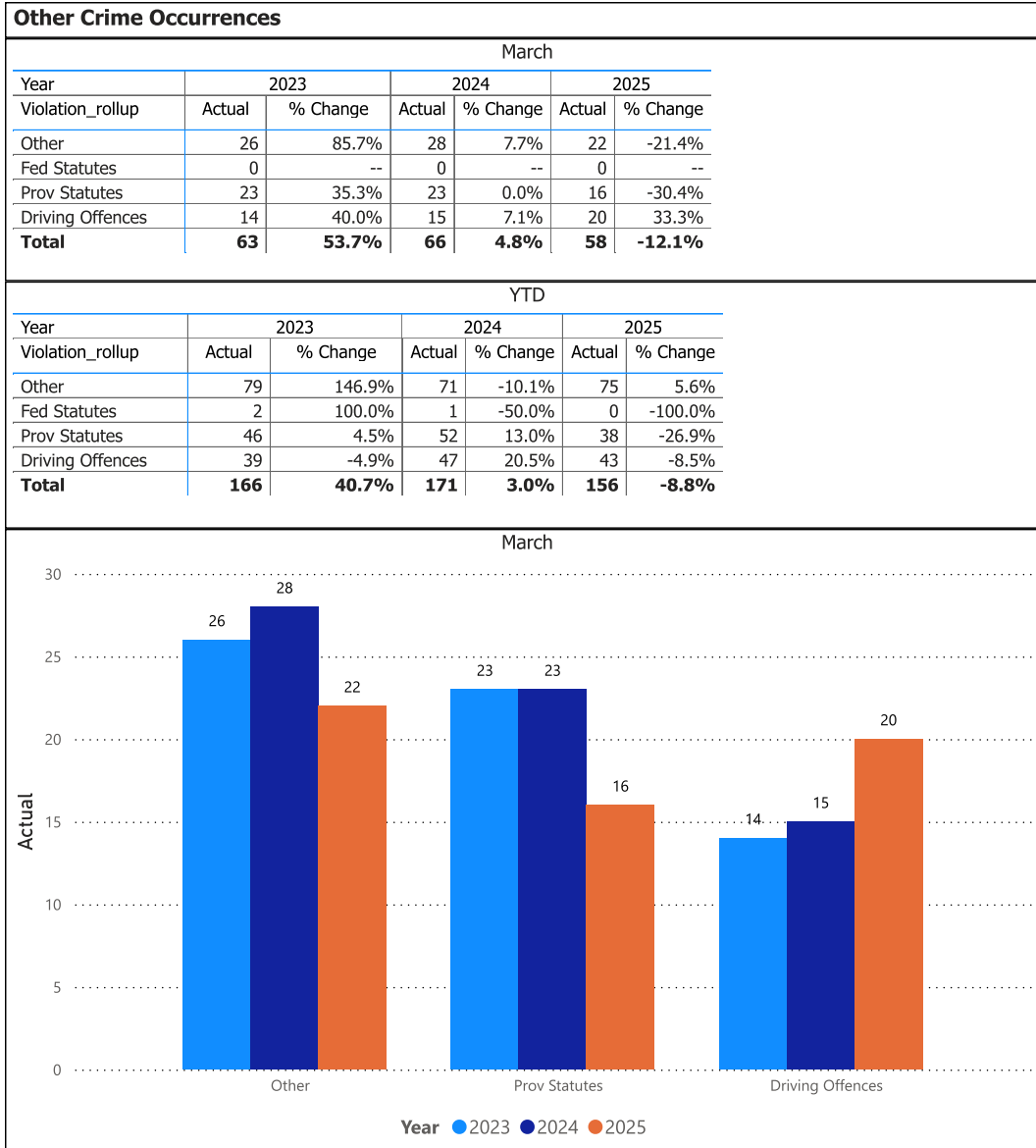

Detachment: 6T - WELLINGTON COUNTY (Centre Wellington)

Location code(s): 6T00 - WELLINGTON COUNTY (Centre Wellington), 6T10 - WELLINGTON COUNTY (South Wellington), 6T40 - WELLINGTON COUNTY (North Wellington)

Area(s): ALL

Data source date:
01-Apr-2025

Report Generated on:
02-Apr-2025 2:43:16 PM

OPP Detachment Board Report Records Management System March 2025

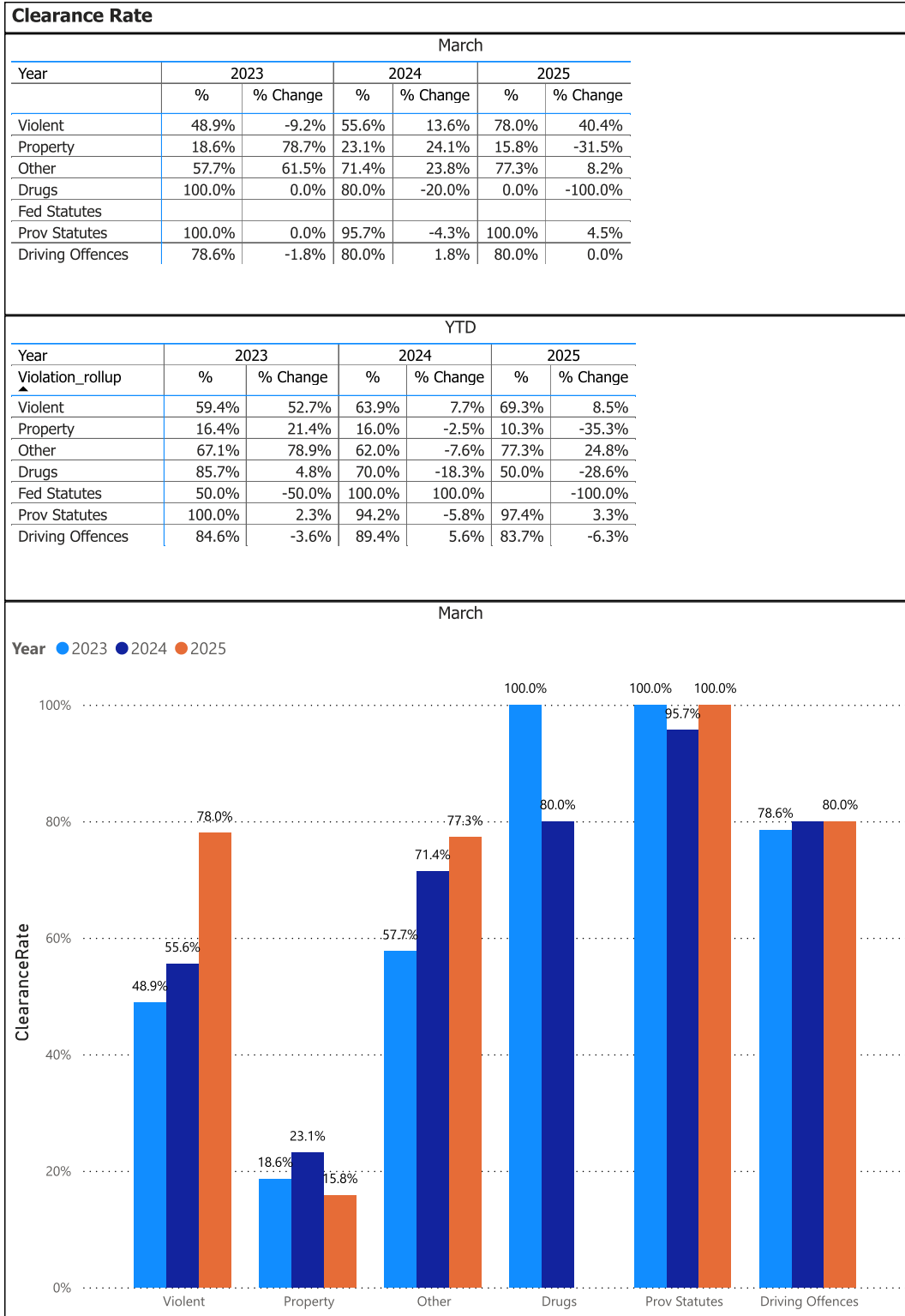

Detachment: 6T - WELLINGTON COUNTY (Centre Wellington)

Location code(s): 6T00 - WELLINGTON COUNTY (Centre Wellington), 6T10 - WELLINGTON COUNTY (South Wellington), 6T40 - WELLINGTON COUNTY (North Wellington)

Area(s): ALL

Data source date:
01-Apr-2025

Report Generated on:
02-Apr-2025 2:43:16 PM

OPP Detachment Board Report Records Management System March 2025

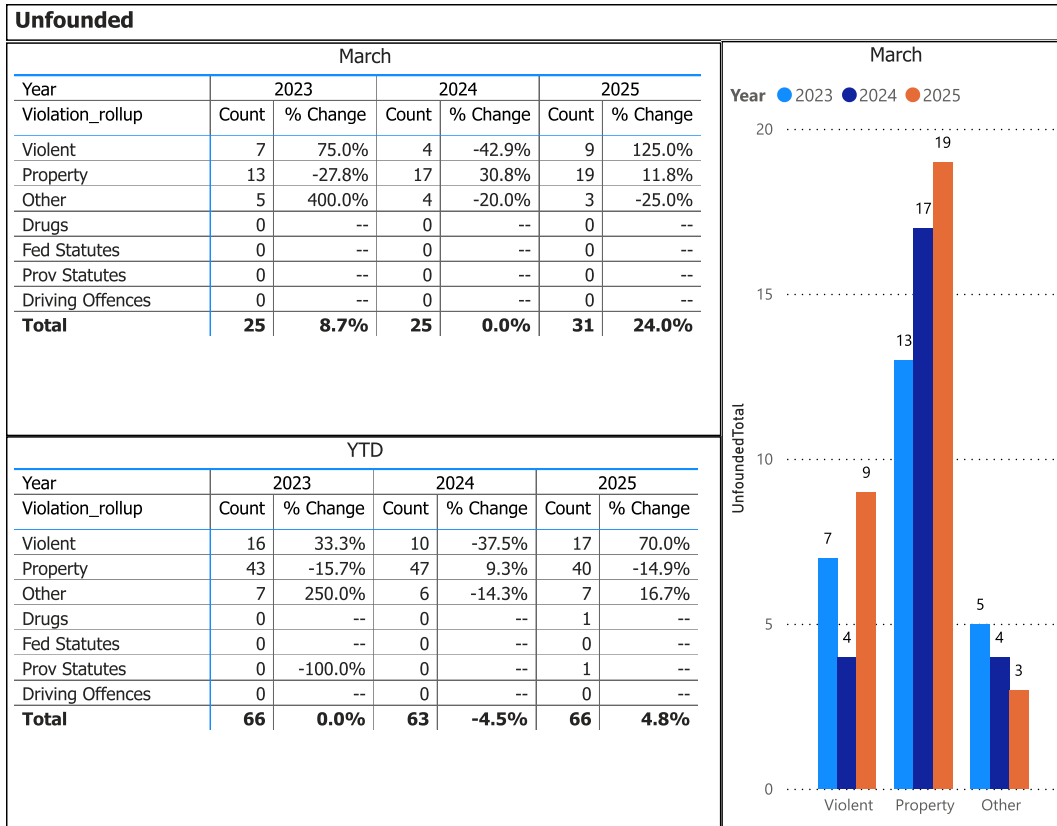

Detachment: 6T - WELLINGTON COUNTY (Centre Wellington)

Location code(s): 6T00 - WELLINGTON COUNTY (Centre Wellington), 6T10 - WELLINGTON COUNTY (South Wellington), 6T40 - WELLINGTON COUNTY (North Wellington)

Area(s): ALL

Data source date:

01-Apr-2025

Report Generated on:

02-Apr-2025 2:43:16 PM

OPP Detachment Board Report Records Management System March 2025

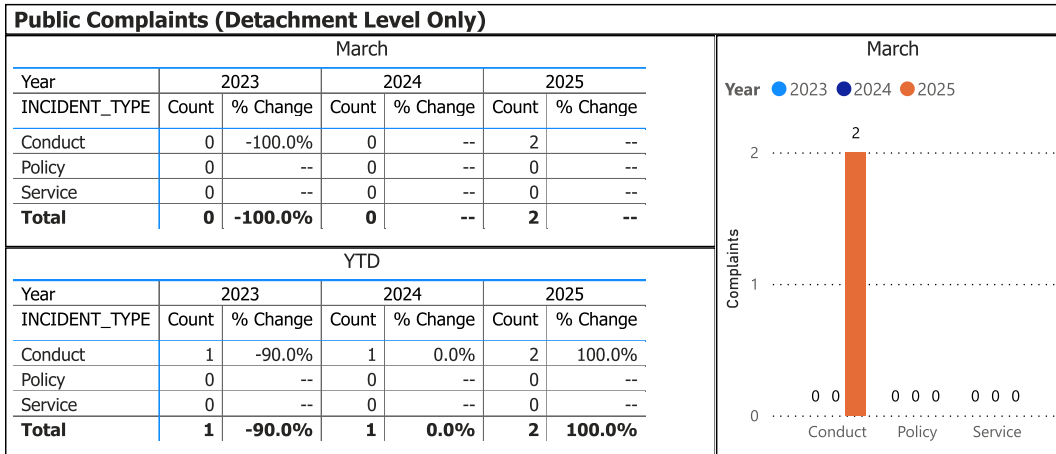

Data source: RMS Data Feed
Ontario Provincial Police, Professional Standards Bureau Commander Reports - File Manager System

Data source date:
01-Apr-2025

Daily Activity Reporting

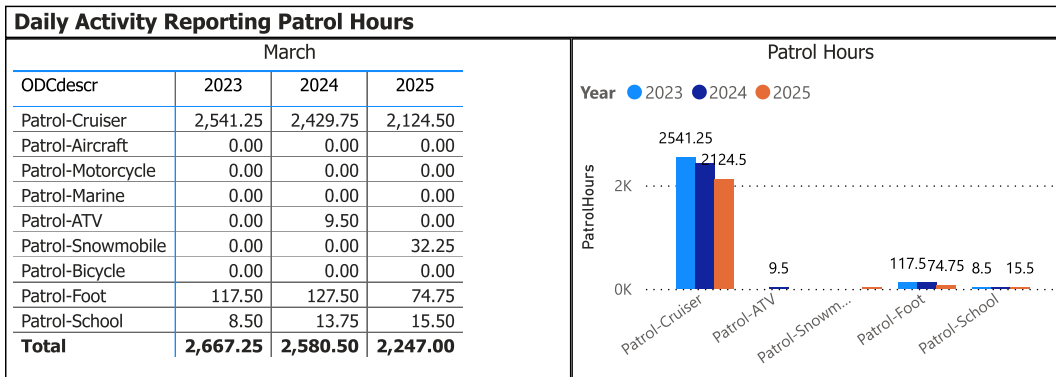

Data source (Daily Activity Reporting System) date:
01-Apr-2025

Detachment: 6T - WELLINGTON COUNTY (Centre Wellington)

Location code(s): 6T00 - WELLINGTON COUNTY (Centre Wellington), 6T10 - WELLINGTON COUNTY (South Wellington), 6T40 - WELLINGTON COUNTY (North Wellington)

Data source date:
01-Apr-2025

Report Generated on:
02-Apr-2025 2:43:16 PM

OPP Detachment Board Report Records Management System March 2025

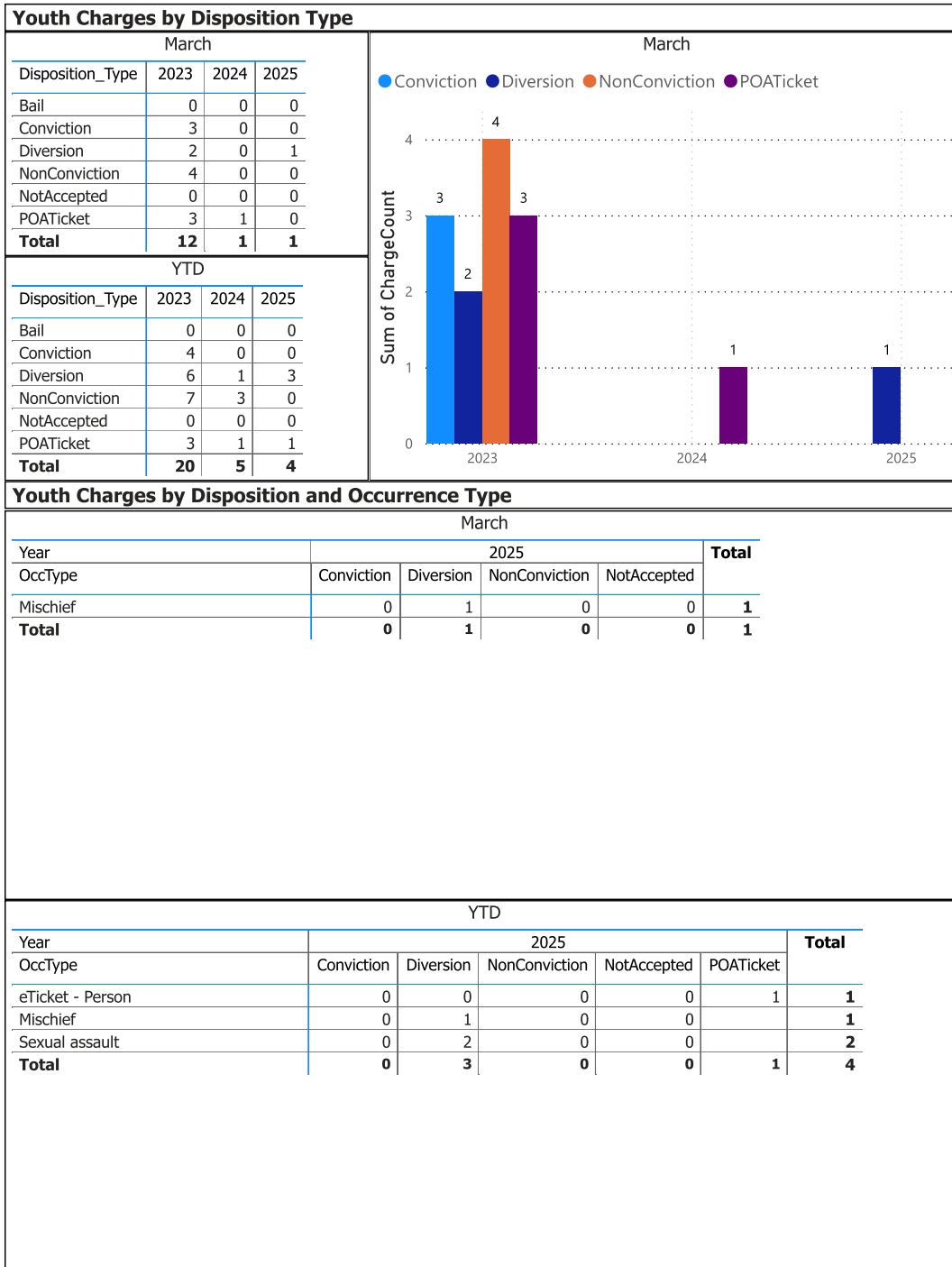

The tables and chart on this page present summarized youth charges by disposition and occurrence type that have been recorded in the OPP Niche RMS application. Of note... the Niche data sourced for this report page only lists youth charges that have had a disposition type entered against them. Therefore, please be aware that the counts of youth charges entries on this report page are under stating the potential sum of youth charges that are in OPP Niche RMS.

Detachment: 6T - WELLINGTON COUNTY (Centre Wellington)

Location codes: 6T00 - WELLINGTON COUNTY (Centre Wellington), 6T10 - WELLINGTON COUNTY (South Wellington), 6T40 - WELLINGTON COUNTY (North Wellington)

Area(s): ALL

Data source date:
01-Apr-2025

Report Generated on:
02-Apr-2025 2:46:14 PM

OPP Detachment Board Report Records Management System March 2025

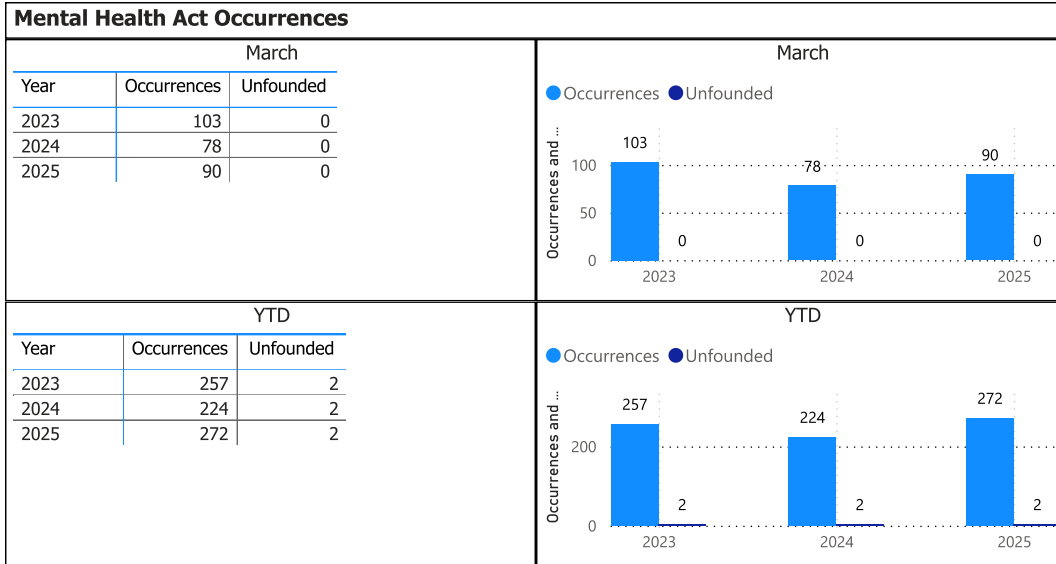

March		
Year	2025	
OccurrenceType	Occurrences	Unfounded
	1	0
Ambulance Assistance	3	0
Assault	2	0
Attempt or threat of suicide	11	0
Bail violations	1	0
Crisis Call Diversion	1	0
eTicket - Vehicle	1	0
Family dispute	4	0
Fraud	3	0
Harassment	1	0
Intimate Partner Violence	11	0
Landlord tenant problem	1	0
Luring minors over internet for sexual purposes 172.1(2) CC	1	0
Mental health act	40	0
Mischief	1	0
Neighbour dispute	1	0
Noise complaint	1	0
Person Well-Being Check	2	0
Police assistance	4	0
Total	90	0

Detachment: 6T - WELLINGTON COUNTY (Centre Wellington)
 Location codes: 6T00 - WELLINGTON COUNTY (Centre Wellington), 6T10 - WELLINGTON COUNTY (South Wellington), 6T40 - WELLINGTON COUNTY (North Wellington)

Area(s): ALL
 Data source date:
 01-Apr-2025

Report Generated on:
 02-Apr-2025 2:43:16 PM

OPP Detachment Board Report Records Management System March 2025

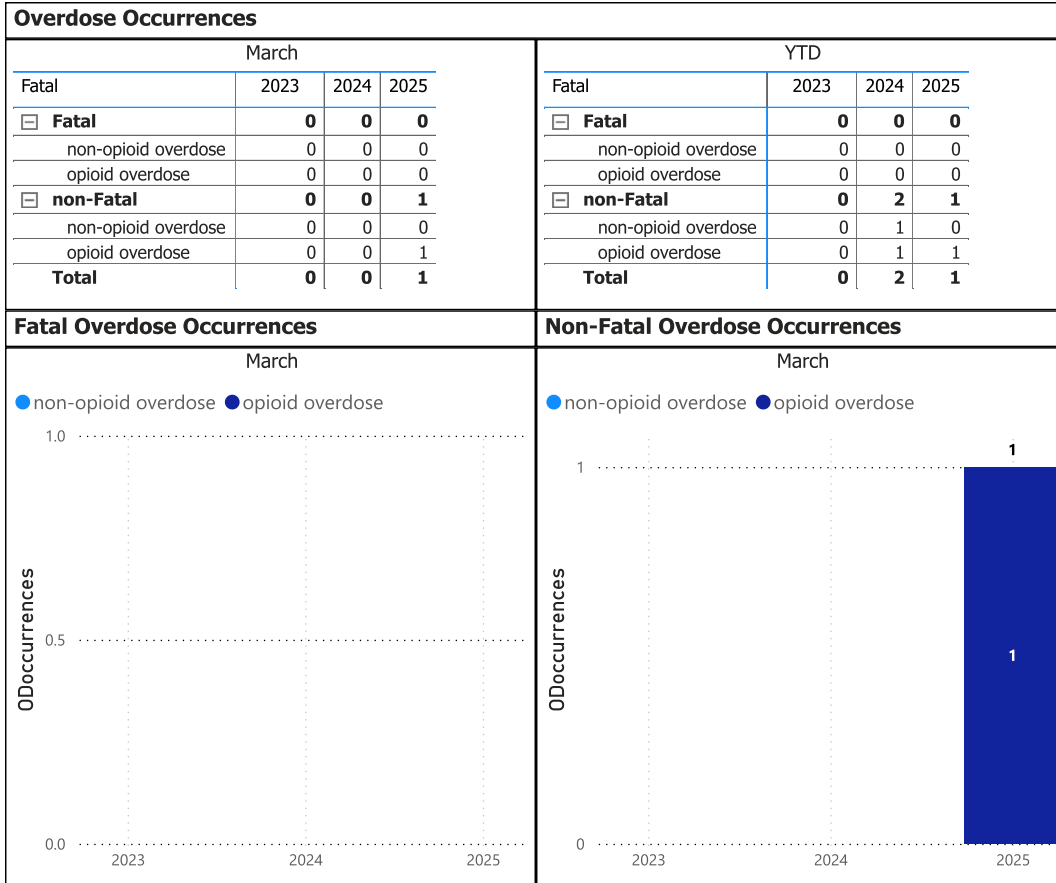

Detachment: 6T - WELLINGTON COUNTY (Centre Wellington)

Location code(s): 6T00 - WELLINGTON COUNTY (Centre Wellington), 6T10 - WELLINGTON COUNTY (South Wellington), 6T40 - WELLINGTON COUNTY (North Wellington)

Area(s): ALL

Data source date:
01-Apr-2025

Report Generated on:
02-Apr-2025 2:43:16 PM

OPP Detachment Board Report Records Management System March 2025

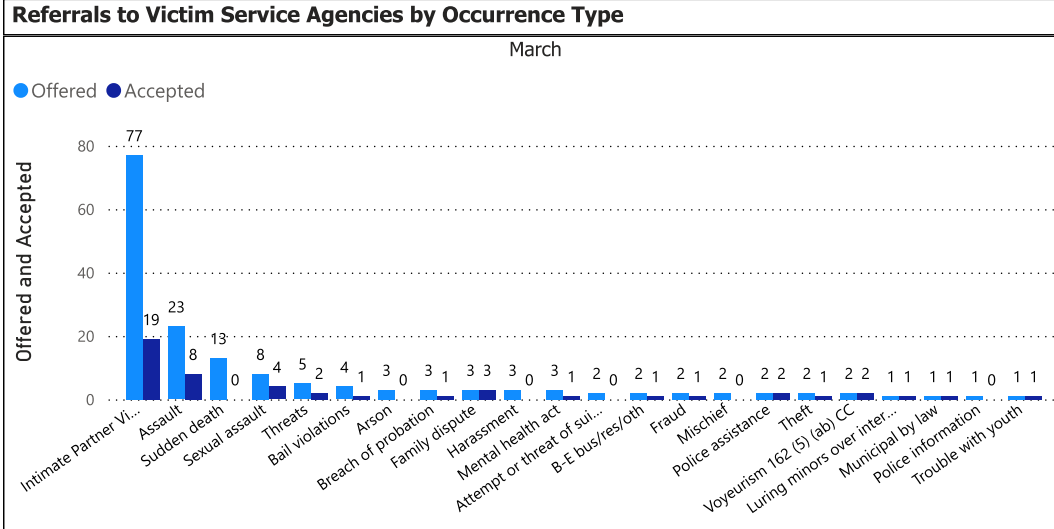
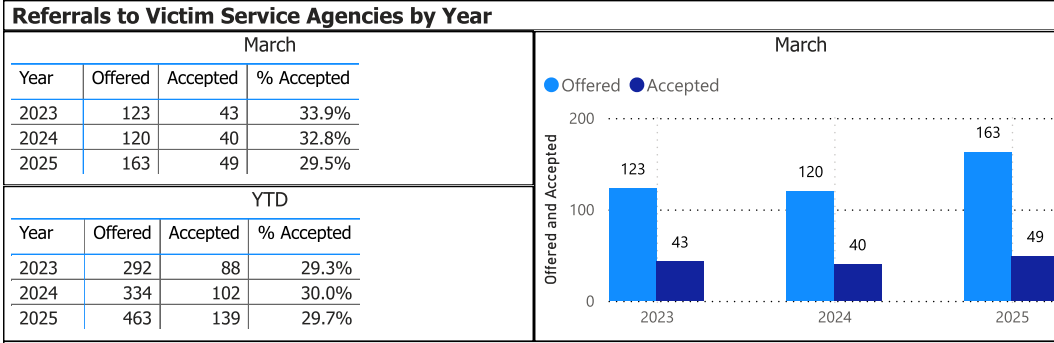

Referrals Accepted (%) by Age Group

March			
PersonAgeRange	2023	2024	2025
	9.9%	7.2%	
11 - 16	88.9%	0.0%	71.4%
17 - 25	100.0%	50.0%	29.6%
26 - 45	90.0%	95.5%	30.0%
46 - 65	100.0%	90.9%	14.3%
6 - 10			0.0%
Over 65	100.0%	100.0%	50.0%
Under 6			0.0%

YTD			
PersonAgeRange	2023	2024	2025
	7.9%	7.7%	
11 - 16	90.9%	0.0%	48.0%
17 - 25	100.0%	84.6%	28.4%
26 - 45	95.5%	95.6%	27.2%
46 - 65	100.0%	86.7%	24.5%
6 - 10			37.5%
Over 65	100.0%	100.0%	43.9%
Under 6	100.0%		37.5%

Referrals Not Offered

March			
ServicesNotOfferedReason	2023	2024	2025
	0	0	0
Victim deceased or unable to respond	4	2	2
Victim resides outside Ontario	0	0	1

YTD			
ServicesNotOfferedReason	2023	2024	2025
	0	0	0
Victim deceased or unable to respond	7	6	4
Victim resides outside Ontario	1	0	1

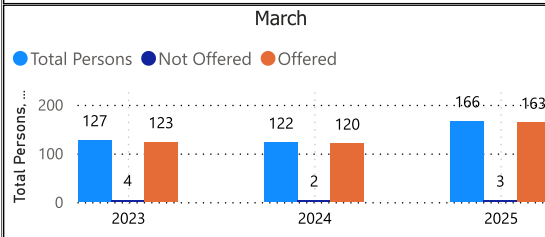

Detachment: 6T - WELLINGTON COUNTY (Centre Wellington)

Location code(s): 6T00 - WELLINGTON COUNTY (Centre Wellington), 6T10 - WELLINGTON COUNTY (South Wellington), 6T40 - WELLINGTON COUNTY (North Wellington)

Area(s): ALL

Data source date:
01-Apr-2025

Report Generated on:
02-Apr-2025 2:43:16 PM

Contacts

In an emergency DIAL 911

You can also call
1 888 310 1122
1 888 310 1133 (TTY)
Anywhere in Ontario, 24-hour toll free

Non-emergency calls

Please call
1 888 310 1122
1 888 310 1133 (TTY)
Anywhere in Ontario, 24-hour toll free

County of Wellington OPP Detachments

Centre Wellington Operations Centre

371 Charles Allan Way,
Fergus, ON N1M 2W3
Non-Emergency 519-846-5930
Fax 519-846-5460

South Wellington Operations Centre

5145 Wellington Road 27,
Rockwood, ON N0B 2K0
Non-Emergency 519-856-1506
Fax 519-846-2327

North Wellington Operations Centre

6725 Wellington Road 109,
Palmerston, ON N0G 2P0
Non-Emergency 519-343-5770
Fax 519-343-5780

OPP General Headquarters

Ontario Provincial Police
General Headquarters
Lincoln M. Alexander Building
777 Memorial Avenue
Orillia, ON
L3V 7V3

General inquiries: 705 329-6111
8:00 am to 4:00 pm, Monday to Friday

-  www.opp.ca
-  [Report a Crime Online](#)
-  [News releases](#)
-  [Upcoming events](#)
-  [Social media](#)



© 2025 Ontario Provincial Police – All rights reserved